Chilhowean

1916

Frank D. McClelland

BENSON
PRINTING
COMPANY
NASHVILLE

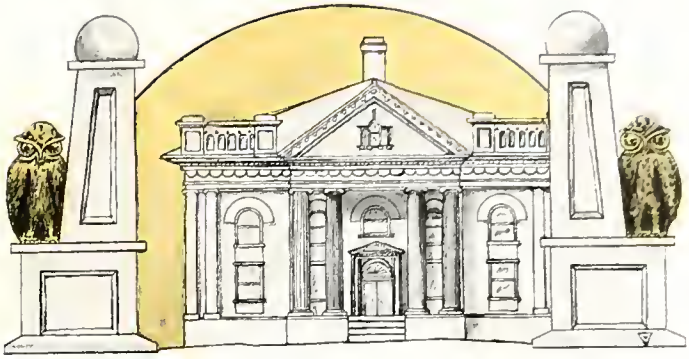

MARYVILLE
1916

Copyrighted
May, 1916

ALMA M. ADAMS
D. W. PROFFITT

Chilhowean

The Year Book
of
MARYVILLE COLLEGE

Digitized by the Internet Archive
in 2010 with funding from
Lyrasis Members and Sloan Foundation

http://www.archive.org/details/chilhowean191611mary

FOREWORD

THIS BOOK IS OFFERED AS AN APPRECIATION OF THE PAST YEAR AT OUR ALMA MATER. IT IS OUR SINCERE DESIRE TO PORTRAY THE INTERESTING EVENTS OF OUR COLLEGE DAYS WITH THE ADDITIONAL HOPE OF AROUSING IN THE HEARTS OF THE ALUMNI THE HAPPY THOUGHTS AND REMINISCENCES OF FORMER DAYS AND OF INSPIRING WITHIN THE STUDENT BODY A BROADER AND MORE PROGRESSIVE SPIRIT FOR A STILL GREATER MARYVILLE.

Dedication

For the high principles for which she stands, for the noble characters she has produced, for the legacy of cherished memories she has left to us, we lovingly dedicate this volume of the Chilhowean to our

Alma Mater

Alma Mater

WHERE Chilhowee's lofty mountains
Pierce the Southern blue,
Proudly stands our Alma Mater,
Noble, grand, and true.

CHORUS

Orange Garnet float forever,
Ensign of our hill!
Hail to thee, our Alma Mater,
Hail to Maryville!

As thy hilltops crowned with cedars
Evergreen appears,
So thy memories fresh shall linger
Through life's smiles and tears.

CHORUS

Lift the chorus, wake the echoes,
Make the welkin ring!
Hail the queen of all the highlands!
Loud her praises sing!

CHORUS

In Appreciation

OF George Alan Knapp, B. A., M. A., Professor of Mathematics and Physics, whose uprightness of character and soundness of moral principle, scholarly zeal, inimitable good humor and never-failing cheerfulness have won our honest admiration and our most sincere affection.

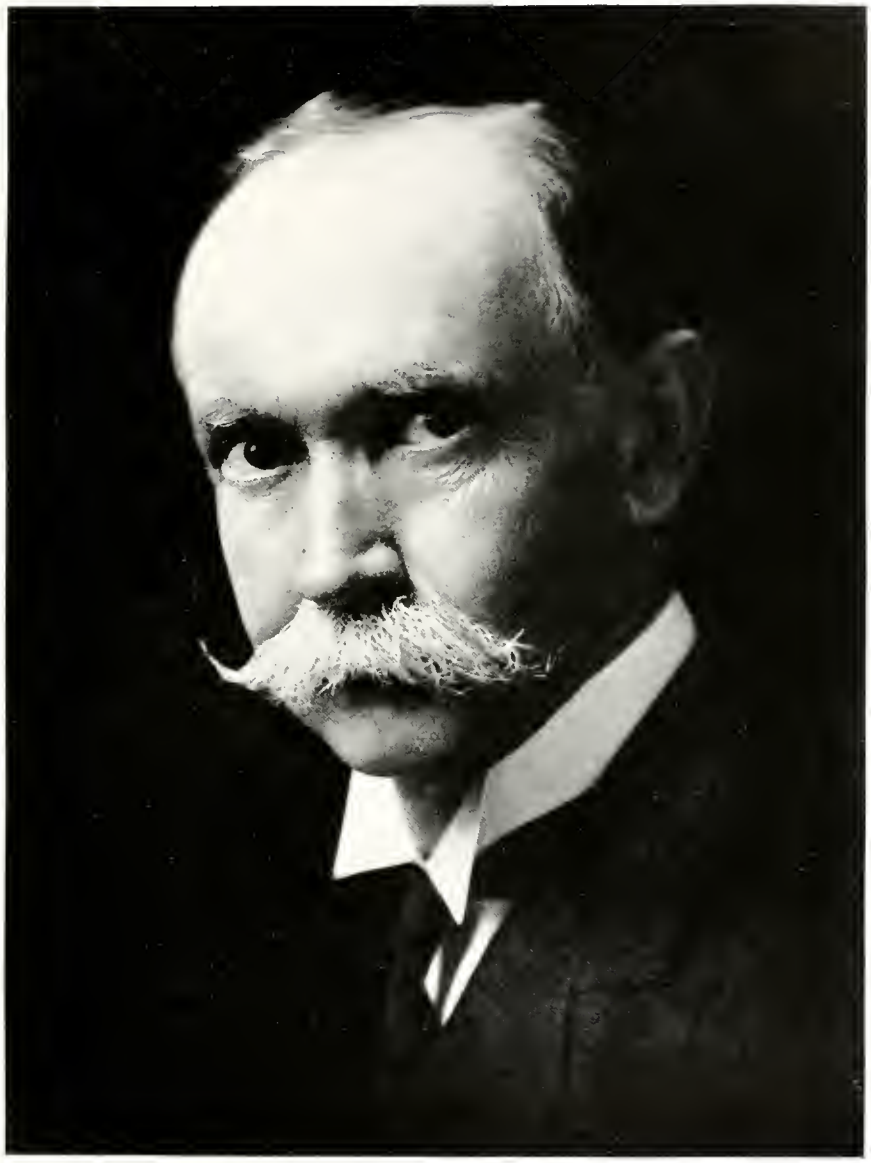

Contents

ORDER OF BOOKS

Book One . . . . . The College
Book Two . . . . . The Classes
Book Three . The Preparatory Department
Book Four . . . . Other Departments
Book Five . . . . . Organizations
Book Six . . . . . Athletics
Book Seven . . . . . Miscellaneous

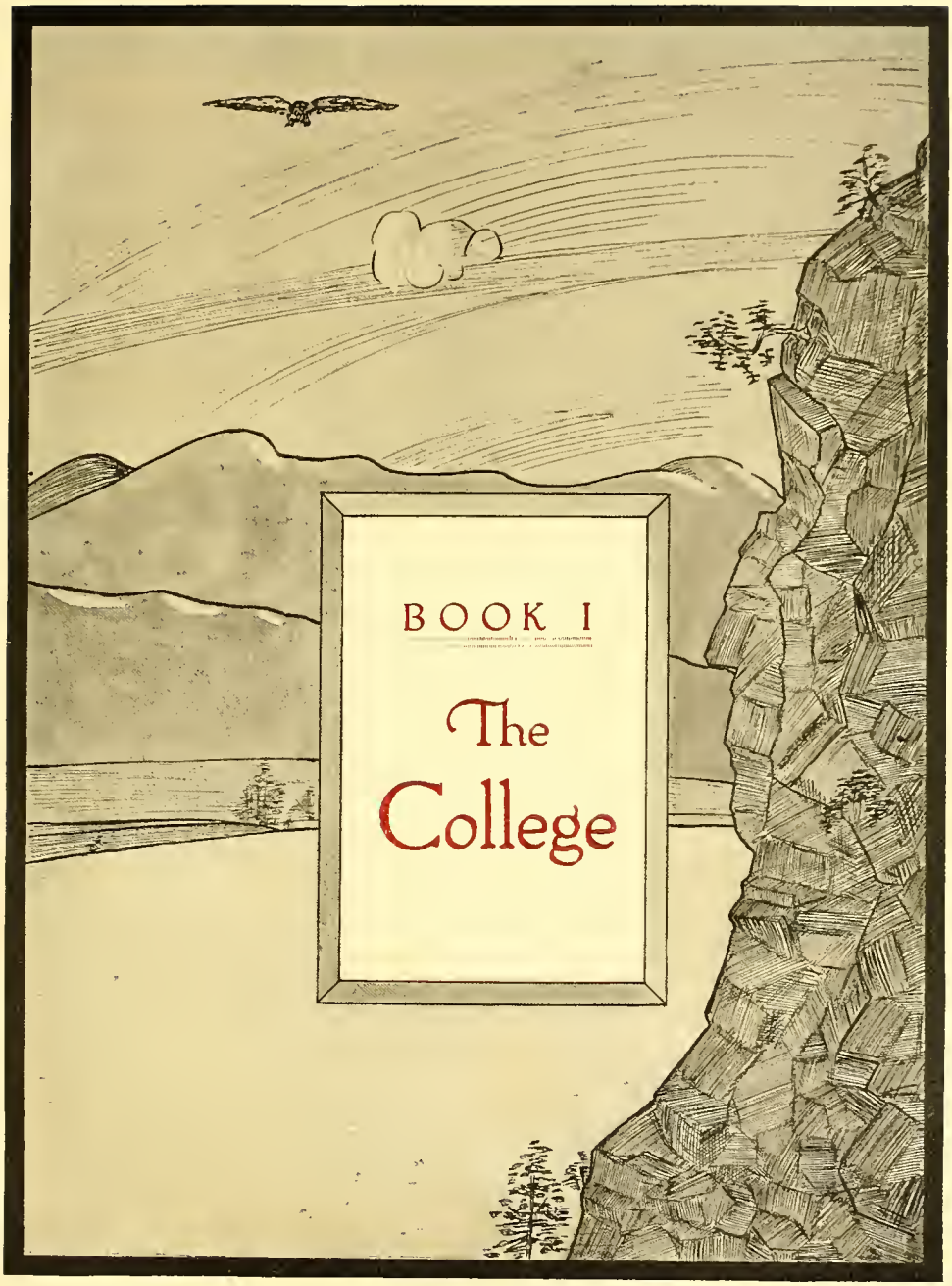
BOOK I
The
College

BALDWIN PARK

CAMPUS DRIVE

WINTER SCENE

PEARSON HALL

ANDERSON HALL

QUIETUDE

CHAPEL

WOODLAND WALK

Board of Directors

Class of 1916

Rev. John McKnitt Alexander, B.A. . . . . Maryville
James Addison Anderson, Esq. . . . . Fountain City, R. D. 1
Hon. Thomas Nelson Brown, M.A. . . . . Maryville
Hon. John Calvin Crawford, B.A., LL.B. . . . . Maryville
Judge Jesse Seymour L'Amoreaux . . . . . New York, N. Y.
Rev. Thomas Judson Miles, M.A. . . . . Knoxville, R. D. 10
Fred Lowry Proffitt, B.A. . . . . Maryville
Rev. John C. Ritter, B.A. . . . . Washington College
Governor John Powel Smith . . . . . National Soldiers' Home
Rev. J. Ross Stevenson, D.D., LL.D. . . . . Princeton, N. J.
James Martin Trimble, Esq. . . . . Chattanooga
Rev. David Gourley Wylie, D.D., LL.D. . . . . New York, N. Y.
Rev. Robert Lucky Bachman, D.D. . . . . Jonesboro
Rev. Henry Seymour Butler, D.D. . . . . Huntsville

Class of 1917

Rev. Joseph Painter Calhoun, D.D. . . . . Knoxville
Rev. Edgar Alonzo Elmore, D.D. . . . . Chattanooga
Hon. Moses Houston Gamble, M.A. . . . . Maryville
Rev. Robert Isaacs Gamon, D.D. . . . . Knoxville
Alexander Russell McBath, Esq. . . . . Knoxville, R. D. 3
Hon. William Anderson McTeer . . . . . Maryville
William Edwin Minnis, Esq. . . . . New Market
Joseph Augustus Muecke, Esq. . . . . Kingston
Rev. John Grant Newman, D.D. . . . . Philadelphia, Penn.
Rev. Samuel Tyndale Wilson, D.D. . . . . Maryville

Class of 1918

Hon. William Leonidas Brown . . . . . Philadelphia, Penn.
Rev. Newton Wadsworth Caldwell, D.D. . . . . Atlantic City, N. J.
James Moses Crawford, Esq. . . . . Fountain City, R. D. 1
Rev. John Baxter Creswell, B.A. . . . . Bearden
Rev. William Robert Dawson, D.D. . . . . South Knoxville
Rev. Calvin Anderson Duncan, D.D. . . . . Harriman
Rev. John Samuel Eakin, B.A. . . . . Greeneville
Rev. Woodward Edmund Finley, D.D. . . . . Marshall, N. C.
Samuel O'Grady Houston, B.A. . . . . Knoxville
Humphrey Gray Hutchison, M.D. . . . . Vonore
John Riley Lowry, B.S. . . . . Knoxville
Colonel John Beaman Minnis . . . . . Knoxville

MARYVILLE COLLEGE

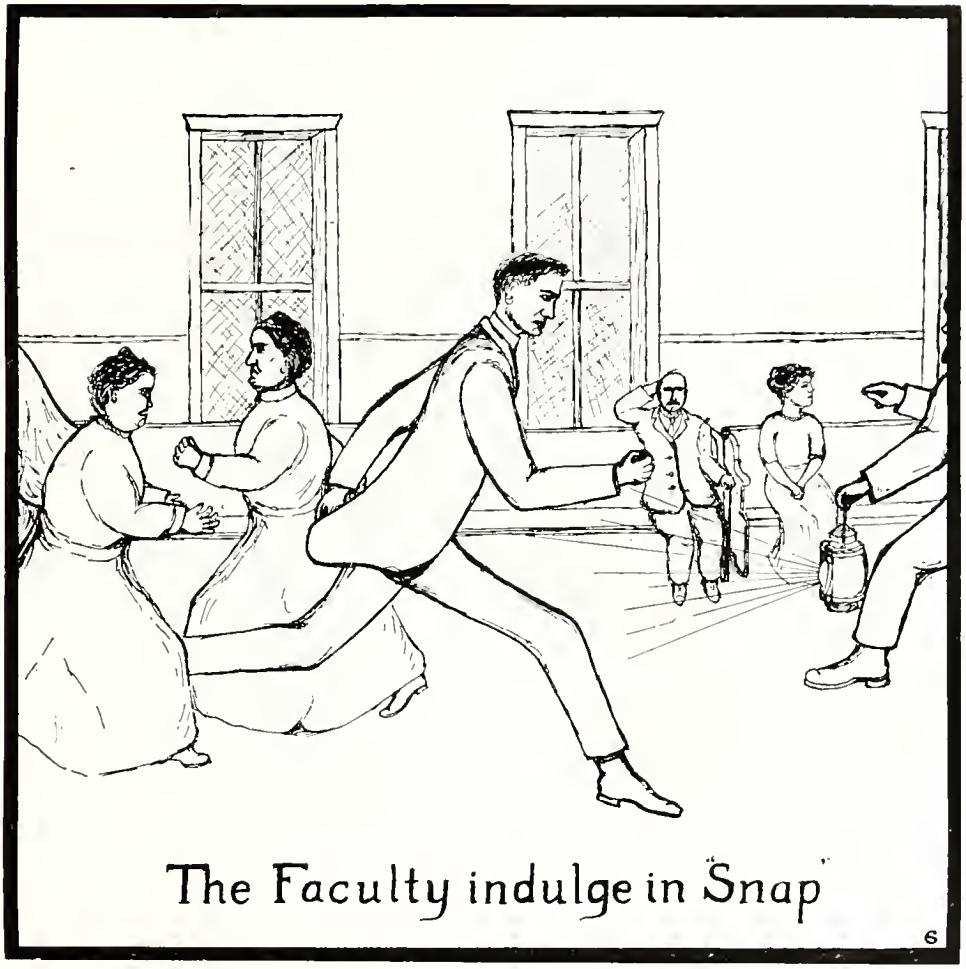

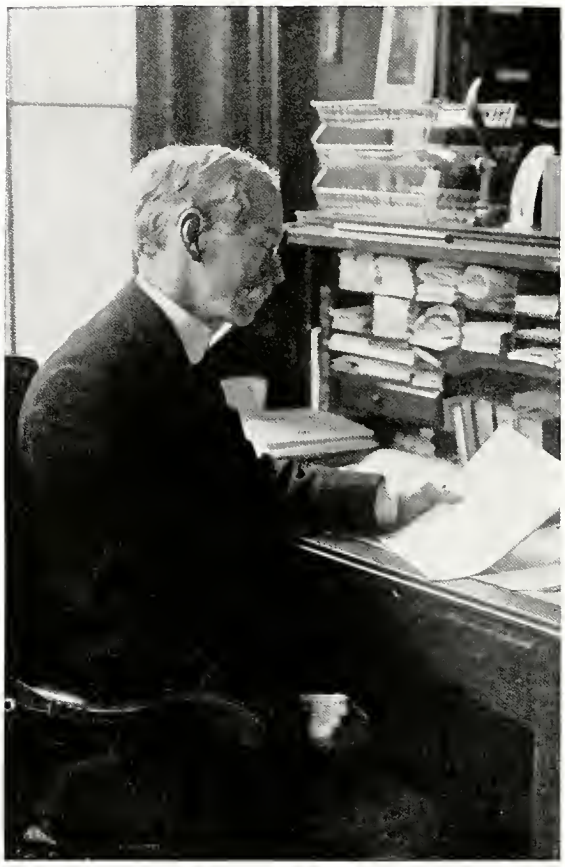

Rev. Samuel Tyndale Wilson, D.D.

President

B.A. and M.A., Maryville College, and Theological Course in Lane Seminary. Missionary in Mexico, and Instructor in the Theological Seminary, Mexico City, 1882-84. Returned home on account of ill health. Called to the Chair of English Literature, Maryville College, 1884, and became President in 1901. Has spent a year in Europe; is a member of the Presbyterian Historical Society; publisher of several historical articles, and author of "The Southern Mountaineers." Has been Stated Clerk of Synod of Tennessee since 1891.

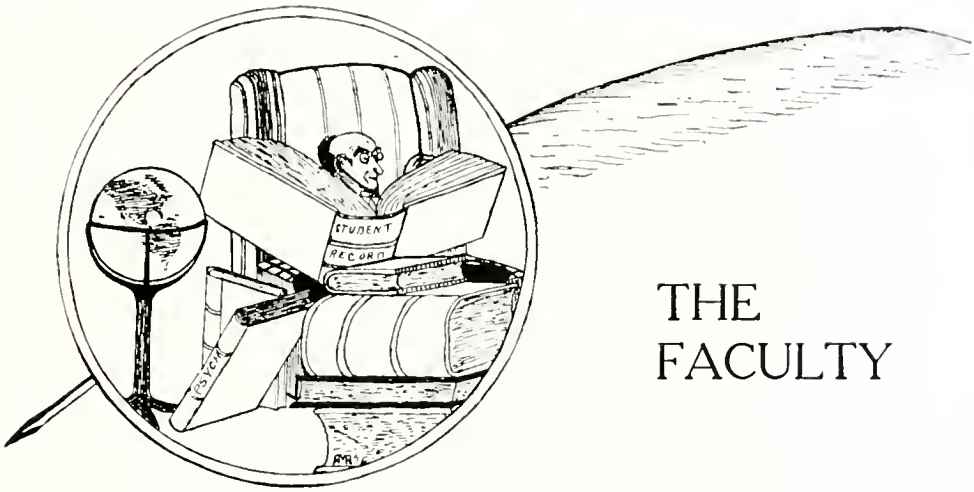

THE FACULTY

Jasper Converse Barnes, Ph.D.

Dean, and Professor of Psychology and Political Science

B.A. and M.A., Marietta College; Ph.D., University of Chicago. Graduate work, University of Chicago, Cornell University; correspondence work in the Graduate Department of Philosophy of the University of Wooster. Teacher in the Public Schools of Ohio; instructor, Muskingum Valley Normal School; Superintendent of Schools, Belpre, Ohio. In 1892 became Principal of the Preparatory Department, and Professor of the Science and Art of Teaching, Maryville College. Later was made Professor of Psychology and Political Science, and in 1914 became Dean. Member of the Phi Beta Kappa; American Psychological Association; American Association for the Advancement of Science; Rhodes Scholarship Committee for Tennessee; National Educational Association. President of the Southern Society for Philosophy and Psychology for 1915.

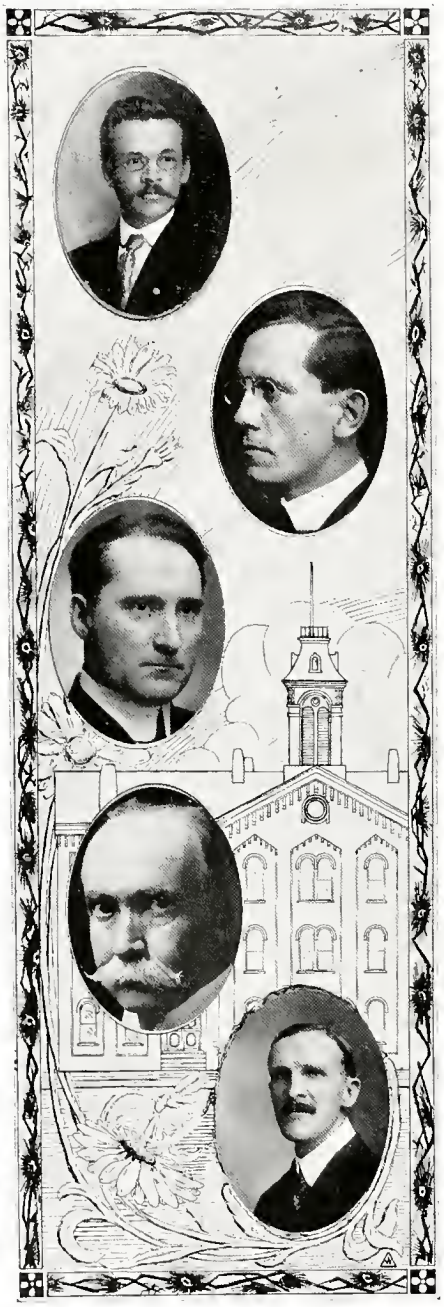

FACULTY

Henry Jewell Bassett, M.A.

Professor of Latin, and Secretary of the Faculty

B.A. and M.A., Maryville College; B.A., Princeton University. Graduate Student at the Universities of Chicago, Columbia, and Michigan. European tour, summer of 1912. On leave of absence for graduate study, American Academy for the Study of Classics, Rome, Italy, 1915-1916. Professor of Latin in Maryville since 1905.

Rev. Clinton H. Gillingham, M.A.

Registrar, Professor of English Bible, and Head of the Bible Training Department

B.A. and M.A., Maryville College; B.D., Kentucky Theological Seminary. Theological Course in Princeton and Kentucky Seminaries; ordained to the Ministry in 1907. Professor of English Bible in Maryville College since 1907.

Francis M. McClenahan, M.A.

Professor of Chemistry and Geology

B. A., Tarkio College; B.A. and M.A., Yale University. Graduate work at the Universities of Yale and Chicago. Graduate Assistant in Kent and Sheffield laboratories, Yale, and in the chemical laboratories, University of Chicago. Instructor in Chemistry, Kansas State Agricultural College; Professor of Physics and Chemistry, Tarkio College. Professor at Maryville College since 1906, except one year. Member of American Association for the Advancement of Science, and the American Chemical Society.

George Alan Knapp, M.A.

Professor of Mathematics and Physics

B.A. and M.A., Hamilton College. Superintendent, and Instructor in Mathematics, Bridgewater (N. Y.) High School; Superintendent, and Instructor in Mathematics and Physics, Franklin Academy and Collegiate Institute (N. Y.); Professor of Mathematics and Astronomy, Park College; Professor of Mathematics and Physics, and Professor of Mathematics and Astronomy, Olivet College. Professor of Mathematics and Physics since 1914.

Alfred Stuart Myers, M.A.

Professor of Rhetoric and Public Speaking

B.A. and M.A. in English, Columbia University. Postgraduate work in English, Columbia University. Head of English Department, Idaho Industrial Institute; Head of English Department, Cascadilla School (N. Y.). Professor, Maryville College, 1915.

FACULTY

Professor of Greek, and Acting Professor of

Edmund Wayne Davis, M.A.

Latin

B.A., Missouri Valley College; M.A., Harvard University. Principal, Orange City (Iowa) High School; Principal, Roodhouse (Ill.) High School; Instructor in Latin and Greek, Carlisle Military Academy (Texas); Instructor in Latin and Greek, Baker-Himel School (Tenn.); Maryville College, 1915. Member of the Classical Association of the Middle West and South.

Mrs. Jane B. S. Alexander, M.A.

Professor of English Literature

Graduated from the Young Ladies' Seminary of Williamstown, Mass.; Special student, Wellesley College; Graduate student, Universities of Vermont, Columbia, and Harvard. M.A., Maryville College. Two European tours, including a year of study in Paris and Italy. Courses in History and Literature, Sorbonne University of Paris. Teacher of Latin and History, Lindenwood College (Mo.); Teacher of French and English, Vassar Preparatory School; Teacher of Latin and History, The Halstead School (N. Y.). Present position since 1904. Member of the Tennessee Philological Association.

Susan Allen Green, M.A.

Professor of Biology

B.A., Smith College; M.A., University of Chicago. Student at Woods Hole Marine Laboratory. Graduate student, University of Chicago. European tour. Member of the American Association for the Advancement of Science. Present position since 1906.

John Wesley Perkins, M.A.

Professor of German and French

B.A., Earlham College; M.A., Northwestern University. Teacher of German and French, University School (Minn.); Teacher of German and English, Rising Sun (Ind.) High School; Professor of German and French, Jamestown College. European tour. Present position since 1914.

William Langel Johnson, Ph.B.

Associate Professor of Social Science and History

Ph.B., Wooster College. Has taught two years in the public schools of Ohio. Associate Professor, Maryville College, 1915.

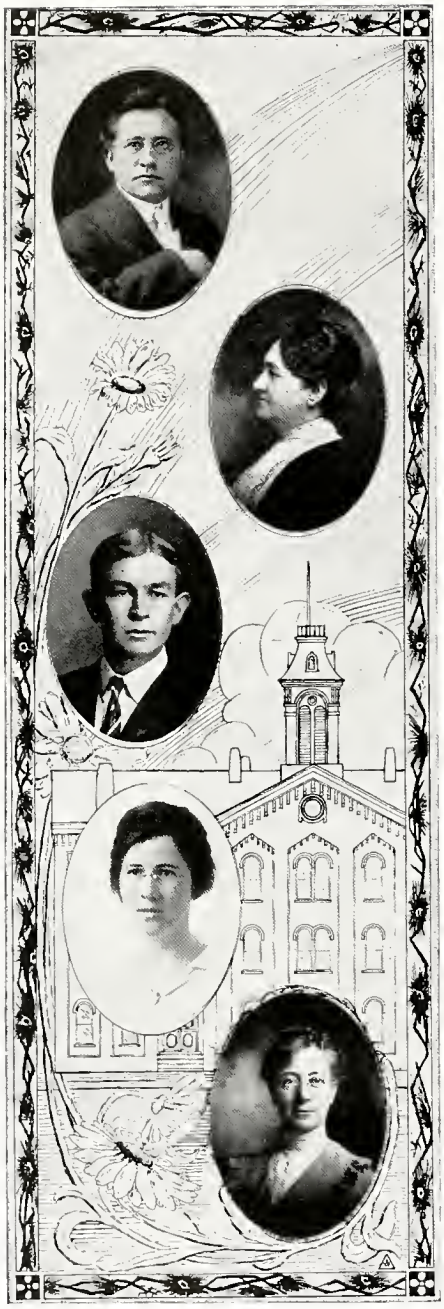

FACULTY

Horace Lee Ellis, M.A.

Principal of the Preparatory Department, and Professor of Education

B.A. and M.A., Maryville College. Instructor in Jonesboro (Tenn.) High School, Maryville College Preparatory Department, Sweetwater (Tenn.) College, Joseph W. Allen College (Tenn.); Principal of Roane County (Tenn.) High School; Professor of Latin, Carson and Newman College. Dean of Carson and Newman College, 1909-1912. Member East Tennessee Educational Association, and Conference for Education and Industry in the South. Present position since 1914.

Mary Ellen Caldwell, B.A.

Dean of Women and Matron of Pearsons Hall

B.A. Maryville College. Principal of Maryville Public School; Principal Huntsville (Tenn.) Presbyterian Academy; Instructor in Maryville College. Matron of Baldwin Hall, Maryville College, on two occasions, totaling fifteen years. Dean of Women, 1913. Matron of Pearsons Hall since 1914.

Edgar Roy Walker, B.A.

Mathematics and Physics

B.A., Maryville College. Graduate Work, University of Chicago. Present position since 1909.

Mary Victoria Alexander, M.A.

English and Bible

B.A. and M.A., Maryville College. Graduate Student, Columbia University. Present position since 1908.

Alice Isabella Clemens, B.A.

English and Bible

B.A., Maryville College. Taught in public schools of Utah and Idaho; Women's Physical Director, Maryville College, 1907-08. Teaching in Maryville College Preparatory Department since 1909.

FACULTY

Nellie Pearl McCampbell, B.A.

Latin

B.A., Maryville College. Graduate Work, University of Michigan. Member of the Classical Association of the Middle West and South. Present position since 1911.

David Joseph Brittain, B.A.

History

B.A., Maryville College. Principal and Physical Director, Harlem High School, (Ga.); Principal, Porter Academy, Bank, Tenn. Representative from Blount County, General Assembly of the State of Tennessee, 1915. Maryville College Preparatory Department since 1911.

Almira Elizabeth Jewell, B.A.

Mathematics

B.A., Maryville College. Student, Summer School of the South, and Summer School of the University of Virginia. Teacher in the public schools of Kansas; Instructor in Harlan Academy, Ky.; and Instructor in the Dorland Institute, N. C. Present position since 1912.

Mme. Adele Marie Dennee

German and French

Brevet Superieur, The Sorbonne. Ecole Supérieure and Ecole Normale, Nancy, France; Postgraduate work in Paris and Berlin. Has taught in Burgerschule, Germany; School for Young Ladies, Russia; Indianapolis Institute for Young Ladies, Ind.; Wheaton Seminary, Mass.; and College for Women, S. C. Member of the Southern Teachers' Association. Five European tours. Present position since 1914.

Anna Ethel Fanson, B.A.

Latin and History

B.A., Maryville College. Graduate Student, University of Michigan. Teacher in the public schools of Illinois; Instructor in Pikeville College (Ky.). Teaching in Maryville College since 1913.

FACULTY

Helena Mabel Ryland, B.A., B.S.

Head of the Home Economics Department

B.A., Tusculum College. B.S. and Diploma in Domestic Science, Columbia University. Student Summer School of the South; Summer Session, University of New York. Graduate Student, Summer Session, Columbia University. Has taught in Lee's Collegiate Institute (Ky.); Stanley McCormick School (N. C.); Southern Female College (Va.), and Summer School of the South (Tenn.). Present position since 1913.

Mae Darthula Smith

Instructor in Home Economics

Laura Belle Hale

Piano and Harmony, and Head of the Music Department

Graduate Cincinnati Conservatory of Music; Graduate Student, Cincinnati Conservatory of Music. Teacher Conservatory of Music, Maryville College since 1912.

Mary Kate Rankin, B.A.

Assistant in Piano

Edna Elizabeth Dawson

Assistant in Piano

FACULTY

MARGARET SUTTON SUGG

Assistant in Piano

LENA FRANCES PARDUE

Student Assistant in Piano

ZANNA STAATER

Voice

Artist Diploma, Cincinnati Conservatory of Music. Has taught at Bluffton, Ohio, one year. Present position since 1914.

MARTHA ELIZABETH CALDWELL

Violin

Has studied at North Texas Female College Conservatory, and with Carl Venth, of the Venth Violin School of New York. Present position since 1915.

MRS. NITA ECKLES WEST, B.A., B.O.

Head of the Expression Department

B.A., Murphy College. B.O., Grant University. Taught at Murphy College one year. Maryville College, twelve years.

FACULTY

Mrs. Edna Z. Walker, Ph.B.

Expression

Ph.B., Wooster University. Student, King's School of Oratory, Pittsburg, Pa. Has taught in Marshalville, Ohio; Orrville, Ohio; and Lander, Wyo. Teacher of Expression, Maryville College 1912-14. Present position, 1915.

Anna Belle Smith

Painting and Drawing

Has taught in Lindenwood College, Western Maryland College, and College for Women, Columbia, S. C. Five tours, including England, the Continent, Egypt, Palestine, and Syria. Present position since 1914.

Margaret Elizabeth Henry, B.A.

B.A., Maryville College. Taught in Maryville College 1890-1903. Field Secretary and Chairman of Scholarship Committee since 1903.

Lida Pryor Snodgrass

Librarian

Miss Jackson

Matron Baldwin Hall

FACULTY

David Wilson Proffitt

Bookkeeping

Henri F. Postlethwaite, R.N.

Nurse. Superintendent Ralph Max Lamar Memorial Hospital.

Homer B. Frater

Men's Physical Director

Arda Nita Martin

Women's Physical Director

Rev. Charles Kimball Hoyt, D.D.

B.A. and M.A. Hamilton College; D.D., University of Omaha; Superintendent Waterloo, N. Y., Public Schools; Prof. English Wells College; Prof. English Literature, Bellevue College, University of Omaha; Professor of Ethics and Oratory, Huron College; Member Phi Beta Kappa; Contributor to latest edition of Johnson's Cyclopaedia.

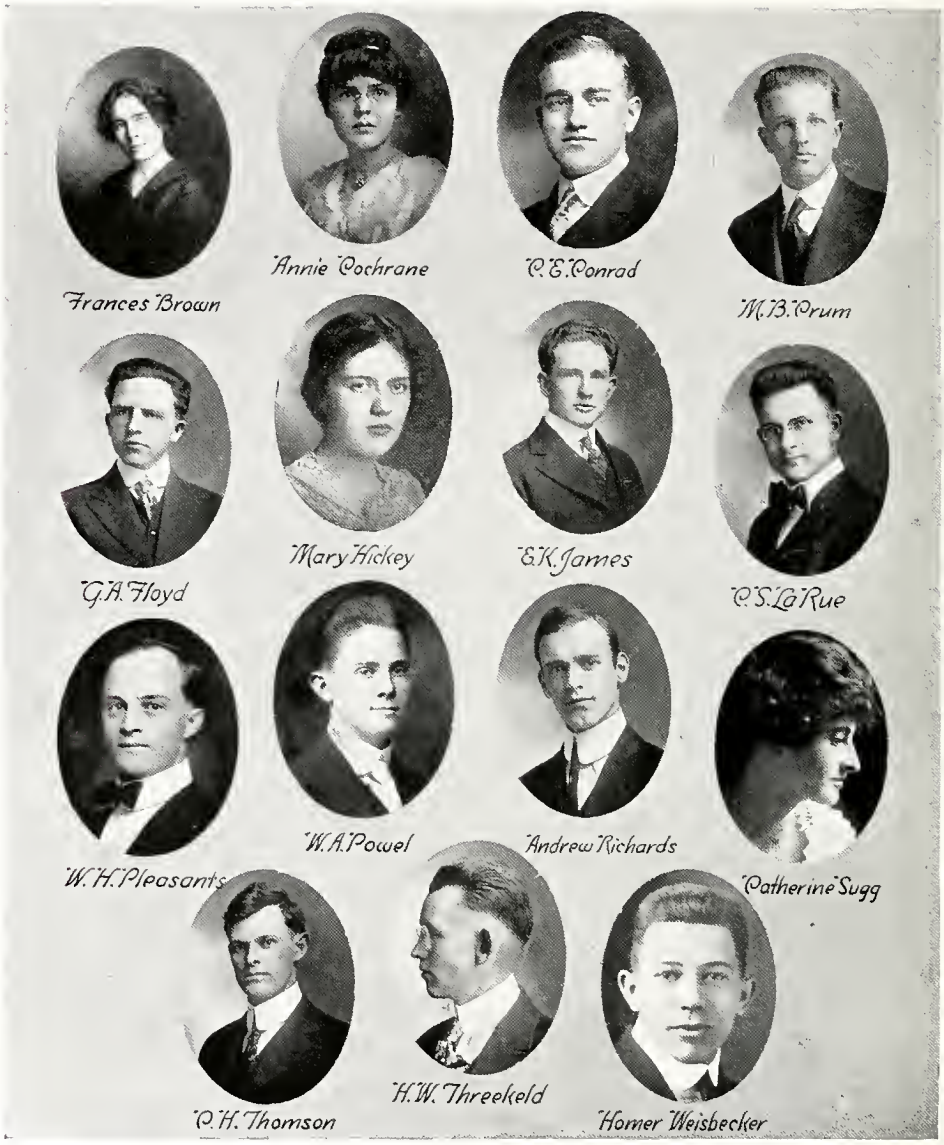
Frances Brown
Annie Cochrane
C. E. Conrad
M. B. Crum
G. A. Floyd
Mary Hickey
E. K. James
C. S. La Rue
W. H. Pleasants
W. A. Powel
Andrew Richards
Catherine Sugg
C. H. Thomson
H. W. Threekeld
Homer Weisbecker

Faculty Assistants

HORACE W. THRELKELD
Assistant in the Psychology Laboratory

CHAUNCEY E. CONRAD
MARK BLAINE CRUMB
CLAUDE SMITH LARUE
WILLIAM HENRY PLEASANTS
Assistants in the Chemistry Laboratory

CHARLES HARRISON THOMSON
Assistant in the College Physics Laboratory

WILLIAM ARMSTRONG POWEL
Assistant in the Biology Laboratory

FRANCES MARIE BROWN
Assistant in Preparatory Mathematics

MARY CRAIG HICKEY
ANDREW RICHARDS
Assistants in Preparatory Biology

ERNEST KELLEY JAMES
GLEN ALFRED LLOYD
Assistants in Preparatory Physics

ANNA CORINNA COCHRANE
Assistant in Home Economics

HOMER GEORGE WEISBECKER
CATHERINE SHERBROOKE SUGG
Assistant Physical Directors

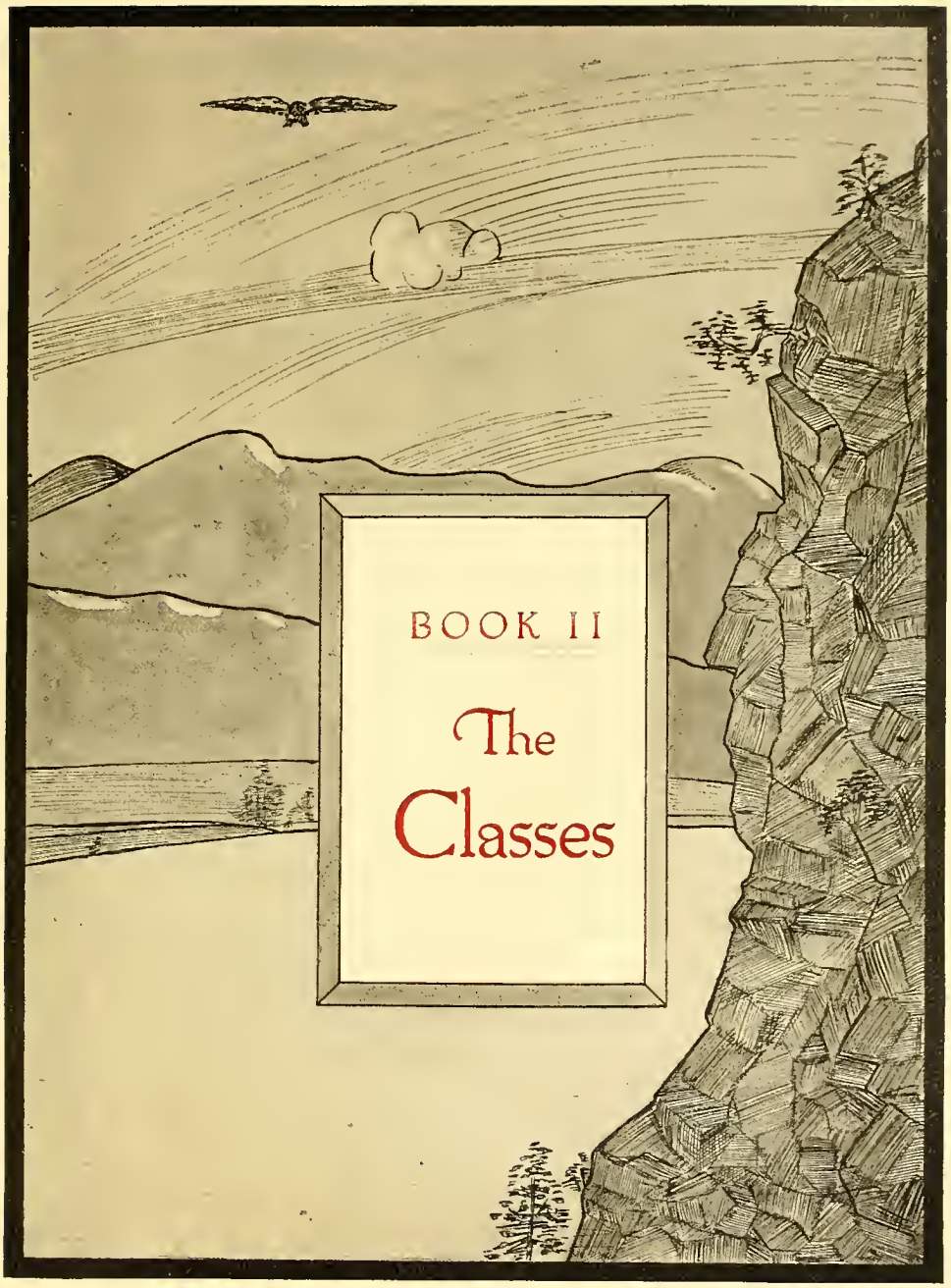

BOOK II

The Classes

MARYVILLE COLLEGE

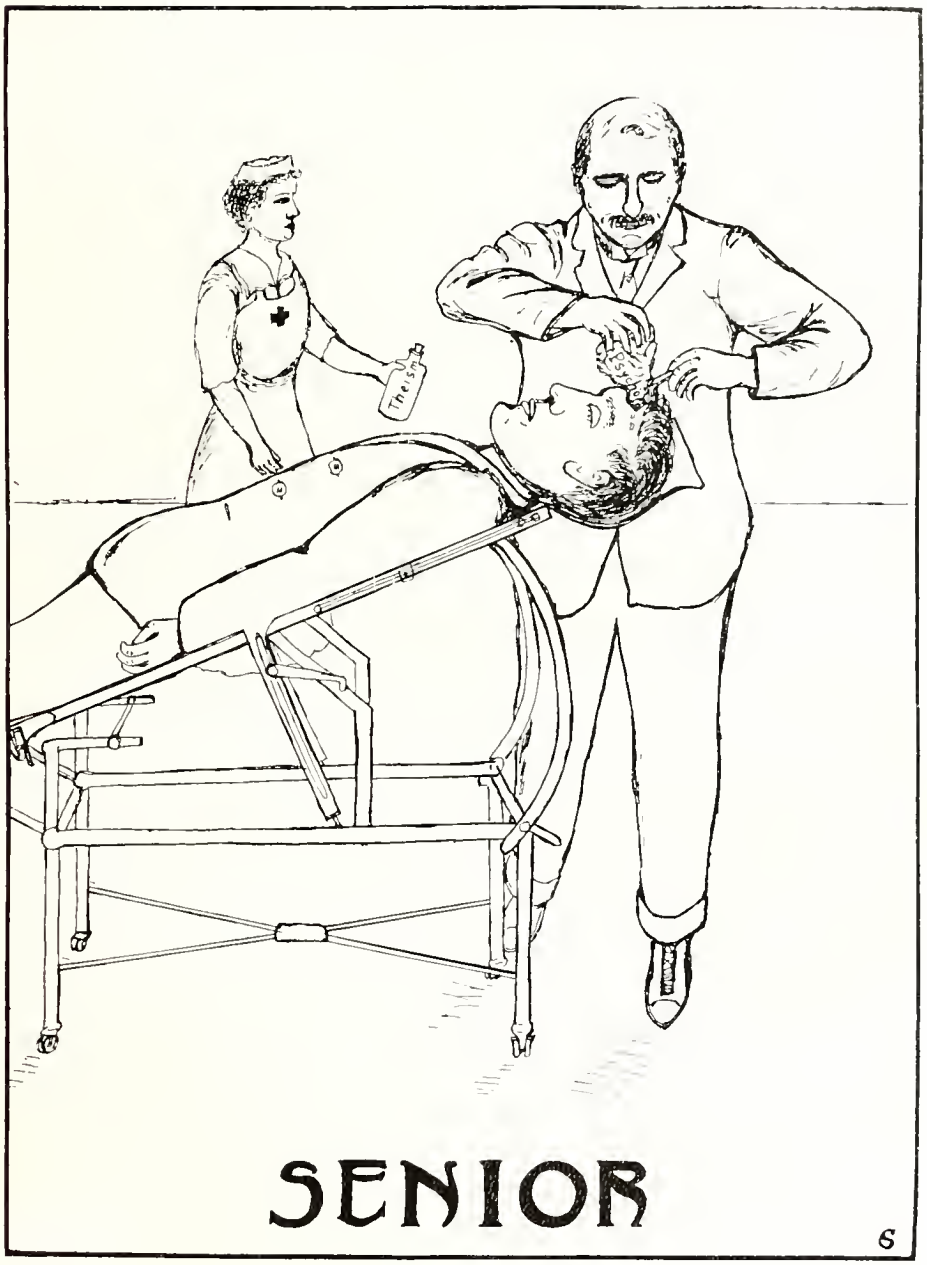

Senior Class Organization

Colors: Gold and White *Flower:* Daisy

Motto: B_2

Officers

G. M. Adams . . . . . *President*
Edna Dawson . . . . . *Vice-President*
Lillie Mitchell . . . . . *Secretary*
F. K. T. Postlethwaite . . . . . *Treasurer*
R. M. Rankin . . . . . *Editor*

Yell

Strychnine, quinine, powder, dust,
Where we are there is a fuss,
Skull and cross-bones we're a fright,
Brains and brawn for gold and white.

GEORGE M. ADAMS, *President*
Cedar Hill, Tenn.

Athenian

General; Assistant in Physics, '13-'14, Vice-President of Class, '14-'15; Business Manager of "College Monthly," '14-'15; Treasurer of Athenian, '14-'15; President of Adelphic Union, '14-'15; Class Baseball Team, '14-'15; Secretary of Athletic Association, '15-'16; Vice-President of Y. M. C. A., '15; Advertising Manager of "Chilhowean," '15; President of Senior Class.

J. ARTHUR ACTON
Birmingham, Ala.

Athenian

General; Entered Senior Year; Varsity Football Sub, '15; Member Class Basketball Team, '16.

A. B. CALDWELL
New Market, Tenn.

Athenian

General; Vice-President of Athenian, Winter, '13; College Band, '14-'15-'16; Editor of Athenian, '15-'16; President of Athenian, Winter '16.

ALMA ADAMS
Union, S. C.

Theta Epsilon

General; Editor of Theta Epsilon, '13; Class Basketball, '12-'13; Winner of Prohibition Contest, '13; President of Theta Epsilon, '15; Editor-in-Chief of "Chilhowean," '16; Member of the Country Club.

"ACTON" "JIM" "FATTY"

RALSTON W. CARVER
Davidson, N. C.

Alpha Sigma

Social Science; Varsity Baseball, '11, '12, '13, '14, '15, '16; Captain of Varsity Baseball, '12; Manager Varsity Baseball, '13, '14, '16; Athletic Editor of College Monthly," '14-'15; President of "M" Club, '14; Y. M. C. A. Librarian, '15-'16; Athletic Board of Control, '15-'16.

LULA B. CRESWELL
Bluefield, W. Va.

Bainonian

General; Y. W. C. A. Cabinet, '12, '13, '14, '15, '16; Vice-President Y. W. C. A., '13-'14; Vice-President of Bainonian, '14; Secretary of Class, '14-'15; President of Y. W. C. A., '15-'16.

C. E. CONRAD
Fredericktown, Mo.

Athenian

General; Treasurer of Athenian, '12-'13; Assistant in Chemistry, '13-'16; Program Secretary of Athenian Fall '14; Member of Intercollegiate Debate Committee, '14-'15; Class Treasurer, '14-'15; Recording Secretary of Athenian, Spring '15; Intercollegiate Debater, '13-'14, '14-'15, '15-'16.

"RAC" "CUTEY" "LULA"

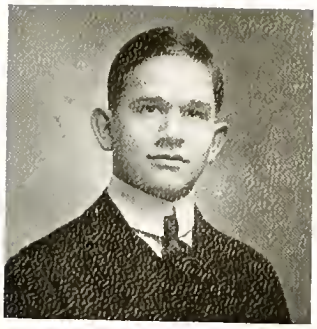

FRANK M. CROSS
Gastonburg, Ala.
Athenian

Classical; Assistant in Chemistry, '14-'15; Y. M. C. A. Cabinet, '15; Vice-President of Athenian, Fall and Winter '15-'16; Scrub Baseball Team, '15; Class Orator Commencement, '16.

C. B. FISHER
Lewisburg, Tenn.
Athenian

Social Science; Secretary of Athenian, Winter '14; Vice-President of Athenian, Fall '15; Editor of Volunteer Band, '15-'16; Member of Y. M. C. A. Advisory Board, '15-'16.

EDNA E. DAWSON
South Knoxville, Tenn.
Theta Epsilon

Modern Language; Graduate in Music, '12; Assistant in Piano, '13-'14-'15-'16; Post-Graduate in Piano, '14-'15; Editor of Theta Epsilon, '14; President of Theta Epsilon, '16; Vice-President of Senior Class.

"BROTHER" "EDNA" "HIGH POCKETS"

EDNA FOSTER
Maryville, Tenn.
Theta Epsilon

General; Class Basketball Team, '12-'16; Varsity Basketball, '13-'14, '14-'15; Member of Country Club.

IRENE GEORGE
Mentor, Tenn.

General; Class Orator Commencement.

A. A. FERGUSON
Elizabethton, Tenn.
Athenian

General; Entered Junior Year; Critic of Athenian, Fall '15; Assistant Librarian, '15-'16.

"IKE" "MOSHEIM" "IRENE"

CORA JANE HENRY
Walland, Tenn.
Theta Epsilon
Education; Secretary of Theta Epsilon.

ZELMA B. KENNEDY
Straw Plains, Tenn.
Bainanian
General Group.

J. EDWARD KIDDER
South Knoxville, Tenn.
Alpha Sigma
General; Class Editor, '13-'14; Secretary of Alpha Sigma, '13; Y. M. C. A. Editor, '14-'15; Treasurer of Adelphic Union, '15; State Reporter of Prohibition Association, '15-'16; Athletic Editor of "Highland Echo," '15-'16; Y. M. C. A. Cabinet, '15; Treasurer of Alpha Sigma, '15; Class Poet, '16; President of Alpha Sigma, '15-'16.

"CORA" "ZELMA" "BLONDY"

BERNICE LEE LOWRY
Maryville, Tenn.
Theta Epsilan
General; Class Basketball Team, '13-'14; Winner of Prohibition Contest, '13; Graduate in Piano, '16; Member of the Country Club.

ETHEL MCKELVY
Chattanooga, Tenn.
Bainanian
General Group.

COY E. MCCURRY
Mosheim, Tenn.
Alpha Sigma
General; Recording Secretary of Alpha Sigma, '16.

"LITTL' UN" "MAC" "ETHEL"

ALETHA C. MAY
Maryville, Tenn.

Bainonian

Modern Language; Graduate in Voice, '14; Class Basketball Team, '15; One of the Girl Tennis Champions, '14.

LILY E. MITCHELL
Ironton, Mo.

Bainonian

Social Science; Entered Junior Year; Assistant in History, '14; Bainonian Editor of "Highland Echo," '15-'16; Secretary of Senior Class; President of Bainonian, '15; Charter Member of the Equal Suffrage Club.

HARRIET L. MEEK
De Soto, Mo.

Bainonian

General; Entered Senior Year.

"SHORTY" "HARRIET" "LILY"

HARWELL B. PARK
Culleoka, Tenn.
Alpha Sigma

General; Varsity Baseball, '14, '15, '16; Captain Varsity Baseball, '15-'16; Athletic Board of Control, '14-'15; Vice-President of the Athletic Board of Control, '15-'16; Assistant Advertising Manager of "Chilhowean," '16.

K. POSTLETHWAITE
Chattanooga, Tenn.
Athenian

General; Assistant in Lamar Library, '14-'15; Attendant in Lamar Library, '13-'14; Secretary of Athenian, '14; Cabinet of Y. M. C. A., '15; Program Secretary of Athenian, '15; Treasurer of Senior Class; President of Chattanooga Club, '15-'16; Leader of Student Volunteer Band, '15-'16.

WM. H. PLEASANTS
Roxboro, N. C.
Alpha Sigma

Social Science; Cross Country, '13-'14; Class Track Team, '12-'15; Assistant in Chemistry, '14-'16.

"PREACHER"

"BILL"

"KEITH"

WILLIAM A. POWEL
Rogersville, Tenn.

Athenian

General; Assistant in Prep Biology, '14-'15; Assistant in College Biology, '15-'16; Manager of Tennis, '14-'15; Class Play.

DAVID W. PROFFITT
Maryville, Tenn.

Alpha Sigma

Social Science; Varsity Basketball, '12-'15; Treasurer of Class, '12-'13; Treasurer of Alpha Sigma, '12-'13; Manager of Track Team, '13-'14; Business Manager of "College Monthly," '13-'14; Manager of Basketball, '14-'15; Track Team, '13-'14; Instructor in Bookkeeping, '15-'16; Business Manager of "Chilhowean," '16.

WM. H. PRITCHETT
Annemanie, Ala.

Athenian

General; President of Prohibition Association, '13-'14, '14-'15; Secretary of Athenian, '14; College Representative in Intercollegiate Prohibition Oratorical Contest, '15; Secretary of Law Club, '13-'14.

"COACH" "CHIEF" "DAVE"

Rolfe M. Rankin
Jet, Okla.

Athenian

Mathematics; Track Team, '12-'13, '13-'14; Freshman Relay Team, '13; College Quartet, '14-'15; College Band, '14-'16; Assistant in Biology, '15; Secretary of Athenian, Fall '15; Associate Editor of "Chilhowean," '16.

Chas. Edwin Silsby
Shanghai, China

Athenian

General; Track Team, '12-'13; Class Tennis Team, '12-'13, '13-'14; Class Track Team, '12-'15; Art Editor of "Chilhowean," '16.

G. O. Robinson
Patton, Mo.

Athenian

Modern Languages; President of Class, '13-'14; Varsity Basketball, '12-'13, '14, '15, '16; Captain of Basketball, '15-'16; Vice-President of Y. M. C. A., '14; President of Athenian, Fall '14; Class Tennis Team, '13-'15; Assistant in Loan Library, '14-'16; Athletic Board of Control, '15-'16; President of Y. M. C. A., '15.

"GUMMY" "ROB" "HUNG YUNG"

MAE D. SMITH
Morristown, Tenn.

Bainonian

General; Secretary of Bainonian, '11; Y. W. C. A. Cabinet, '09-'10, '11-'12; President of Y. W. C. T. U., '12; Assistant Manager of Co-operative Boarding Club, '13; Graduate Home Economics, '15; Assistant in Home Economics, '14-'15, Teacher in Home Economics Department, '15-'16.

CATHERINE S. SUGG
Christiana, Tenn.

Bainonian

Modern Langnage; Varsity Basketball, '13-'14-'15-'16; Captain of Basketball, '15-16; President of Bainonian, Spring of '15; Assistant Physical Director, '15-'16.

RAYMOND O. SMITH
Maryville, Tenn.

Alpha Sigma

General; Scrub Basketball, '13-'14; Varsity Basketball, '14-'15-'16.

"MAE"

"SCHMITTY"

"KATE"

MURIEL TAYLOR
Maryville, Tenn.

General: Charter Member of Equal Suffrage Club.

HARRY A. VINYARD
Pevely, Mo.

Alpha Sigma

General: Entered '14-'15; Secretary of Alpha Sigma, Fall '15; Y. M. C. A. Music Committee, '14-'15.

H. W. THRELKELD
Hobart, Okla.

Athenian

General: Freshman Debating Team, '12-'13; Varsity Track, '12-'13; Manager of Track, '13-'14; Scrub Football, '13-'14; Varsity Football, '14-'15, '15-'16; Assistant Manager of Football, '14-'15; Manager of Football, '15-'16; Assistant in Psychology, '14-'15, '15-'16; Manager of Y. M. C. A. Lyceum Course, '15-'16; Editor of "College Monthly," '14-'15; Photographic Editor of "Chilhowean," '16.

"MURIEL" "THREL" "HARRY"

S. Eldridge Wallin
Laurel, N. C.
Alpha Sigma

General; Entered Junior Year; President of Alpha Sigma; Program Secretary and Censor of Alpha Sigma; Member of Y. M. C. A. Cabinet, '15; Exchange Editor of "College Monthly," '14-'15; Editor and Program Secretary of the Ministerial Association; Varsity Football '15; Intercollegiate Debater, '15; Assistant Advertising Manager of "Chilhowean," '16; Teacher of Y. M. C. A. Bible Class.

Lilian Grey Webb
Maryville, Tenn.
Bainonian

General; Captain Class Basketball Team, '12-'13; Captain Class Tennis, '12-'13; Tennis Champion Doubles, '14; Member of Class Basketball Team, '14-'15; Class President, '14-'15; Member of the Country Club.

J. Charles Walker
Agee, Tenn.
Alpha Sigma

General; President of Class of '17 in '15; Debater of Class of '17 in '15; Assistant in Physics, '14-'15; Red Quartet, '13-'14-'15; Cheer Leader, '15-'16; Secretary of Y. M. C. A., '15-'16; President of Alpha Sigma, '15-'16; Editor-in-Chief of "Highland Echo," '15-'16.

"SHORTY" "RED" "BARK"

Fred R. Whalin
Sharon, Kan.

Athenian

Social Science; Captain of Freshman Baseball Team, '13; A Winner in Prohibition Contest, '13; Recording Secretary of Athenian, Fall '13; Secretary and Treasurer of Class, '13-'14; Secretary and Treasurer of Adelphic Union, Spring '14; Treasurer of Y. M. C. A., '14-'15; Intercollegiate Debater, '14-'15; Class Editor, '14-'15; Winner of Mile Run, Field Day, '15; President of Athenian, Fall '15; Member of Intercollegiate Committee, '15-'16; Vice-President of Law Club, Fall '15; Graduate in Oratory, '16.

Lois C. Wilson
Maryville, Tenn.

Bainonian

General; Captain of Basketball, '12-'13; Member of Varsity Basketball, '10-'11, '11-'12, '12-'13, '14-'15, '15-'16; Captain of Junior Basketball Team, '14-'15; Member of Girls' Tennis Team, '12-'13; Athletic Board of Control, '15-'16; Associate Editor of "Chilhowean," '16.

"FRITZ" "JUDGE"

Class Poem, 1916

The marble block lay deathly cold and still;
The sculptor gazed, his restless pacings no relief could find. No thrill
Seemed destined to awake the inert senses of the mind,
Or frame the spirit image in his soul.

For days, the troublous thought no fit expression gave;
The whited rock remained but lifeless matter to his eyes. No wave
Of bright illumined vision dared to rise
On barren beaches of his inner life.

But now o'er idle chisel, fallen mace,
A fairy form threads out the darkened paths of weary sleep, its face
All lighted up with love's own virtuous beams, a vision sweet
Enough to snap the threads of tossing dreams.

"A gleam! A gleam! Perfection here hath been!
The perfect woman dared reveal her face,
The perfect man must surely come apace;
Come, catch the fleeting phantom while you may,
Success is wrought in me to-day."

The trembling man leaped wildly to his feet,
But as he watched his fancy melt into the mocking stone, Defeat,
The fiendish foe of man's ambitious bent was there, and gone
The luring vision of a life-ideal.

"But I have seen her!" thus his whispered cry,
"And by the fact know I the world contains a perfect mate, and I
To find him, be it early dawn, or in the darkness late,
My quest begin, nor end it though I die."

The sculptor journeyed toward the rising sun,
In stately halls he learned the lessons of the printed page. This done,
He sought his way through homes of wealth, of priest, of gray-haired sage,
Yet found no trace of manhood's perfectness.

O'er western plains he chased the phantom ghost;
The prairie breezes whispered life and freedom to his ears, till lost
In God's eternal space grew in strength throughout the years,
But sensed the failure of his vain pursuit.

The frozen North put life into his tread;
The busy world revolved him in its never ending pace. His head
Grew gray and care-worn furrows streaked his calculating face;
Success was written in his worldly hand.

The balmy South extended wide her arms;
With radiant smile she clasped the hand of her most welcome guest. Her charm
She poured o'er all the surging thoughts within his burning breast,
But gave him not the idol of his dreams.

The fleeting years passed by as 'twere a day,
Ambition's tantalizing gleam still led him on; his upward way
Through plains of peace, and o'er life's thirsty thorn had gone;
His life contained the road-marks and the clay.

So, worn and weary, weak from wasted breath,
The sculptor stumbled blindly o'er his rocky road. His certain death
Seemed soon to lift from off the burdened soil its crushing load,
And make it free to reach its highest end.

Beside a crystal mountain spring he fell;
No preacher, prayer, nor long procession had he there; no bell
To toll his death. Yet as he gazed into the mirrored pool,
Behold, complete, he viewed the image of the Perfect Man,
In all the essence of his living soul.

STRAYED
LOST

LOVE ME AND
THE WORLD IS
MINE
1916

The Passing of the Gang

Lift the glasses high, boys;
  We've reached the last good-night;
Dry the glistening eye, boys;
  No use to strike a light.
We'll just sit by this ruddy fire
  And listen for a spell
To those sweet and solemn stories
  That old Memory has to tell;
We'll sing those dear old songs, boys,
  That Sixteen always sang
When old "Pug" Hale came out so well
  As leader of the gang.

Those Freshman days were balmy days;
  And, spending them together,
  We never cared a feather
For their length; and rays
Of recollection still are shifting, sifting,
On our flooded field of vision,
  And reflecting as a mirror
  Thoughts as dear, or even dearer,
Than the home-thoughts of our secret souls.
  The hands that clasped each other then,
  The hearts that uttered the amen,
The voices which in concord rang,
Proclaimed a future for the gang.

But Frank went off and left us;
  It hurt to see him go.
We missed him in that Soph'more year
  With all its fuss and show,
And feasts, and fights, and Friday nights,
  When 'Fessor Mac below
Came oft aloft, intent to quell
  The noise above, a noise like "thunder"—
Familiar sounds to Soph'more ell,
To Kidder, Park, Dave, Alex, Bill,
To Oscar, Rankin—it's no wonder
The patient Prof. should call it thunder;
For four long years Carnegie rang
With the echoes of that gang.

And so throughout the years it held—
That bond of union—perfect weld.
No civil strife e'er split our ranks,
But all joined in those harmless pranks,
Till later years brought deeper joys.
And now, tonight, we're gathered, boys,
For the last good time together.
Can you say that we shall never
Be the same old bunch again?
Say not so—the thought's a pang.
Can't we say that high in heaven,
Where the stars of glory hang,
There's a place all fixed and waiting
For a gath'ring of the gang?

MARYVILLE COLLEGE

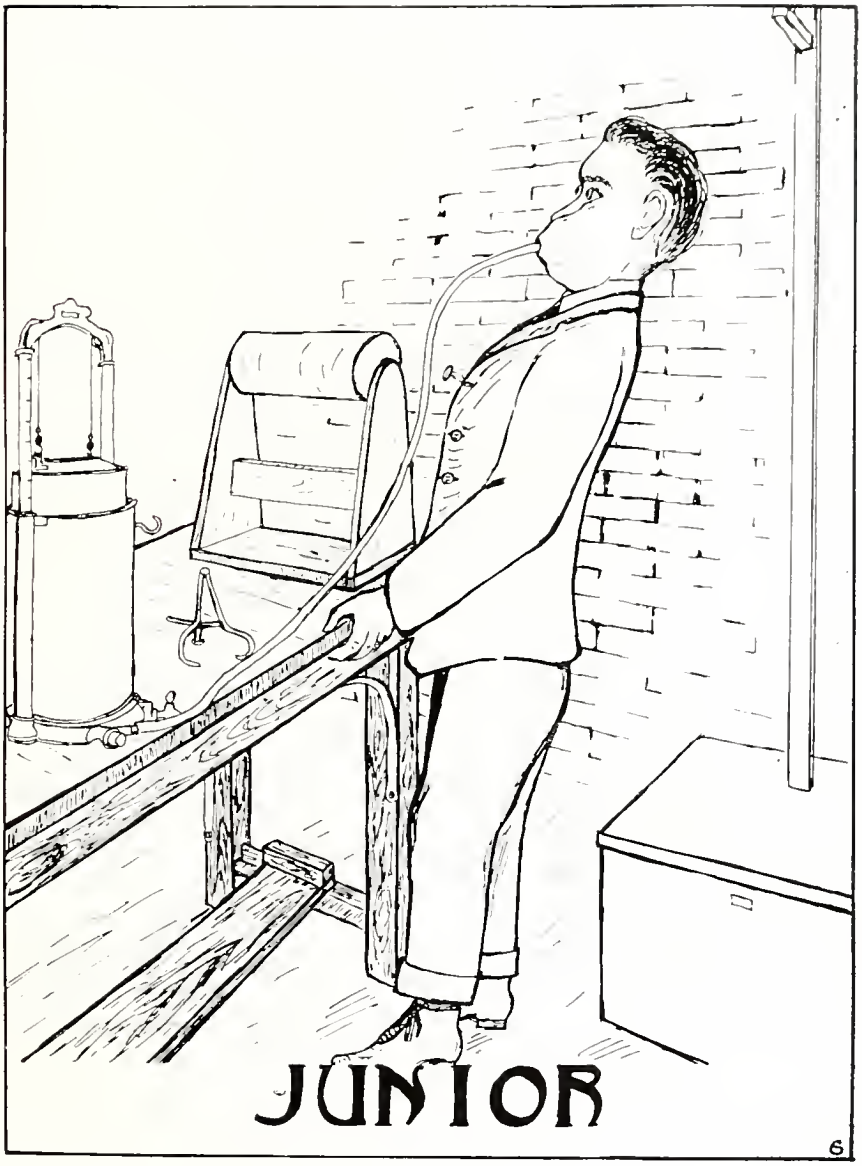

ALICE WRIGHT
President

C. F. P. QUINN
Vice-President

BERTHA WILSON
Treasurer

W. W. HAGGARD
Secretary

JEAN CARSON

H. A. CALLAWAY

NELLIE JIM GARRISON

H. L. CATON

MARY HICKEY

M. B. Crum

Cora Hopkins

C. E. Ensign

Anna Jones

R. S. Gamon

Lena Pardue

V. C. Lansing

Annie Pleasants

C. F. Leonard

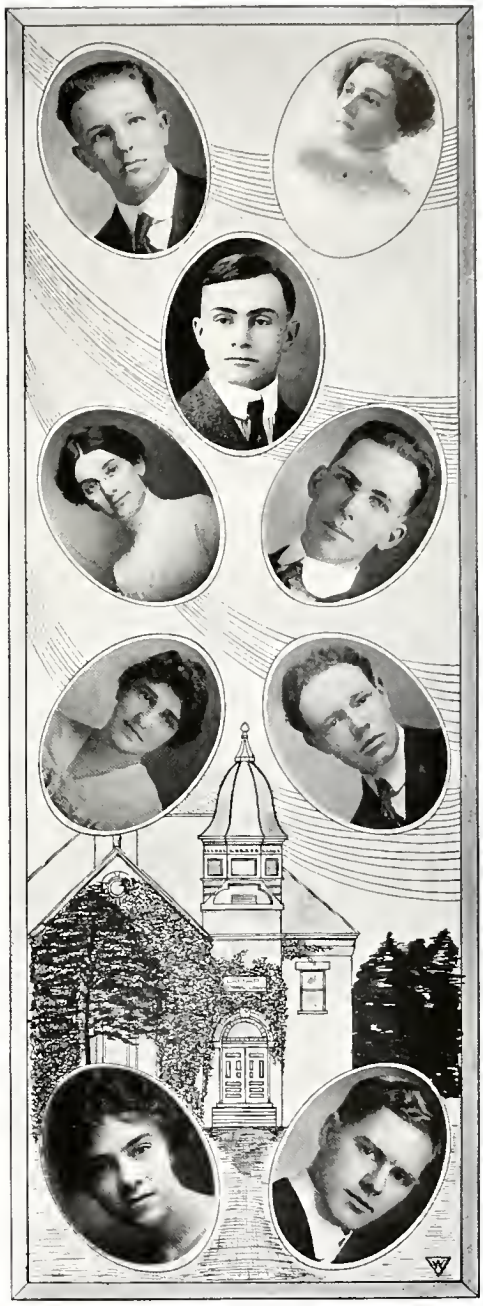

Erma Russell

J. W. Painter

Franke Sheddan

W. E. Martin

Apharine Striplin

W. H. McCord

Stacie Teoford

W. H. Rogers

H. W. Samsel

History

Motto: Impossible Is Unamerican *Flower:* Yellow Rose

IN the year 1913-14 the ship "Bon Voyage," 'neath the purple and gold, slowly and majestically moved from the Prepdom Pier, and set sail on the Maryvillian Waters, carrying a larger number than had ever before engaged passage on this august vessel. A few of the passengers were experienced seamen—indeed, there were those who had braved the storms of the more shallow waters for six years. The navigators were spirited, energetic, and enthusiastic, for they expected to run a good course.

This vessel passed the Green Isle called Freshman and the Rocky Shoals of Sophomore in safety. There were achievements along literary lines on board this ship which are worthy of mention. A brilliant young orator won the prize in the Peace Contest and represented Maryville at the State Contest. A year later there was a similar occasion, and again one from our crew won the contest and represented Maryville. One of the passengers, a quiet, unobtrusive little girl, translated so perfectly one of the odes of Horace, "The Golden Mean," that it was published. From time to time individuals have distinguished themselves as speakers and leaders. Besides our literary folk, we have in this company musicians, both vocal and instrumental; missionaries, ministers, lawyers, doctors, teachers; *en finis*, people in all professions of life.

Achievement in sports aboard this vessel should be mentioned in the history of the voyage. There was a distinguished swimmer, a track manager or two, basketball stars, baseball players, and football heroes.

Now that the ship has moved without harm beyond the range of the "Magnetic Rock," marking the Junior boundaries, we look forward to the smooth sailing on the Deep Waters of Senior, and already seem to face the seriousness of leaving "Bon Voyage" to launch out in our respective barks.

Yell

What's the matter with purple and gold?
Nothing! Nothing!
Willy, Wally, Wold,
Zip-a-lah! Boom-a-lah!
We've been seen!
We's the Class of '17!!!

MARYVILLE COLLEGE

Sophomore Class

Colors: Orange and Black *Flower:* Tiger Lily

Motto: Courage sans peur

Officers

Cecil Cross . . . . . *President*
Mary Miles . . . . . *Vice-President*
Andrew Richards . . . . . *Secretary*
Anne Creswell . . . . . *Treasurer*
Muriel Mitchell . . . . . *Editor*

Yell

Siska-ta-boom, rah! rah!
Siska-ta-boom, rah! rah!
Hoorah! Hoorah!
Sophomore, rah! rah!

MARYVILLE COLLEGE

Sophomores

Near the old Chilhowee mountains
  Famed in war cry and in song;
Far from artificial fountains,
  Boulevards, and Broadway's throng;
Where our Alma Mater glorious
  Rears her turrets, ivy crowned;
There the Sophomores victorious
  Let you know that they're around!

All our lifetime we'll remember
  How we've loved this friendly Hill;
How we've longed for rare September
  When vacation makes us ill.
We enjoy our books and classes;
  There are teachers we adore;
But—to hear those lads and lassies
  Raise the roof with "Sophomore!"

Soon we'll leave these halls of study;
  Summer's voice will whisper "Come!"
Some will farm, their faces ruddy;
  Some will sell aluminum.
Some will flee to home and mother,
  There to rest upon their oars;
And when next we see each other
  We will not be Sophomores.

When we reach the realms of glory
  And the Angel Gabriel sings
Eden's celebrated story;
  When his perfect tone and meter
Make the seraphs beg for more;
  Wonder if 'twill sound much sweeter
Than our "Rah! Rah! Sophomore!"

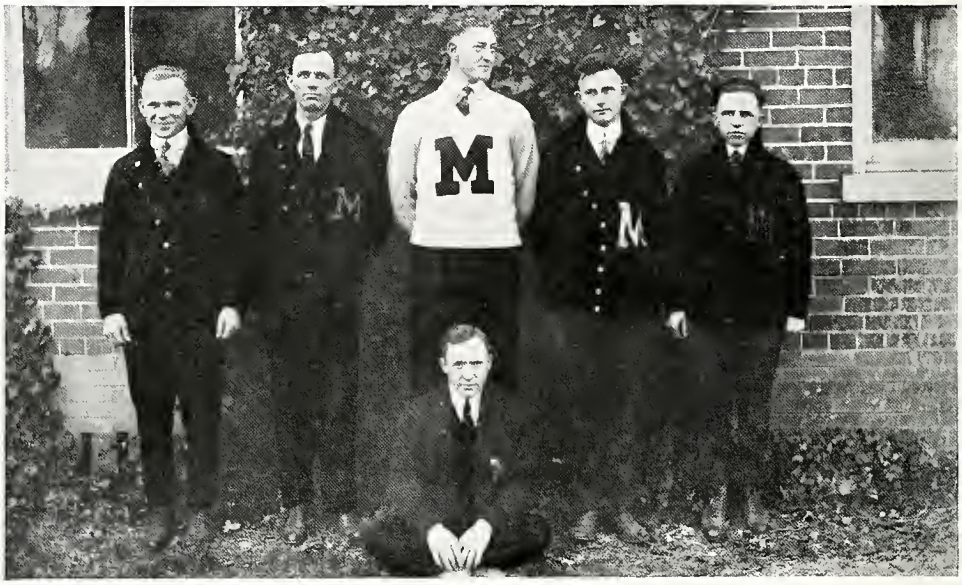
M

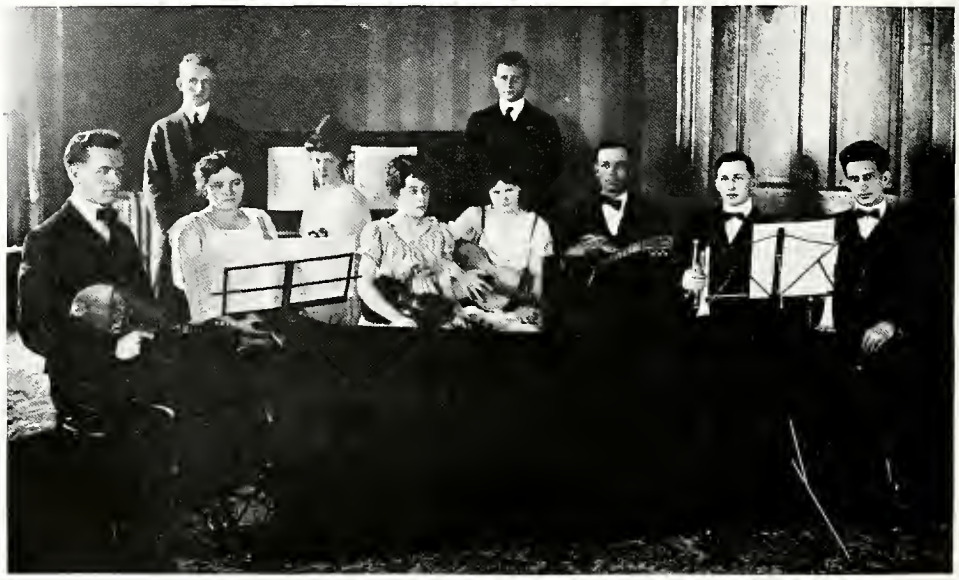

SOPHOMORE
PUNS
Athletes
Poor Property
Song Service
Stags

MARYVILLE COLLEGE

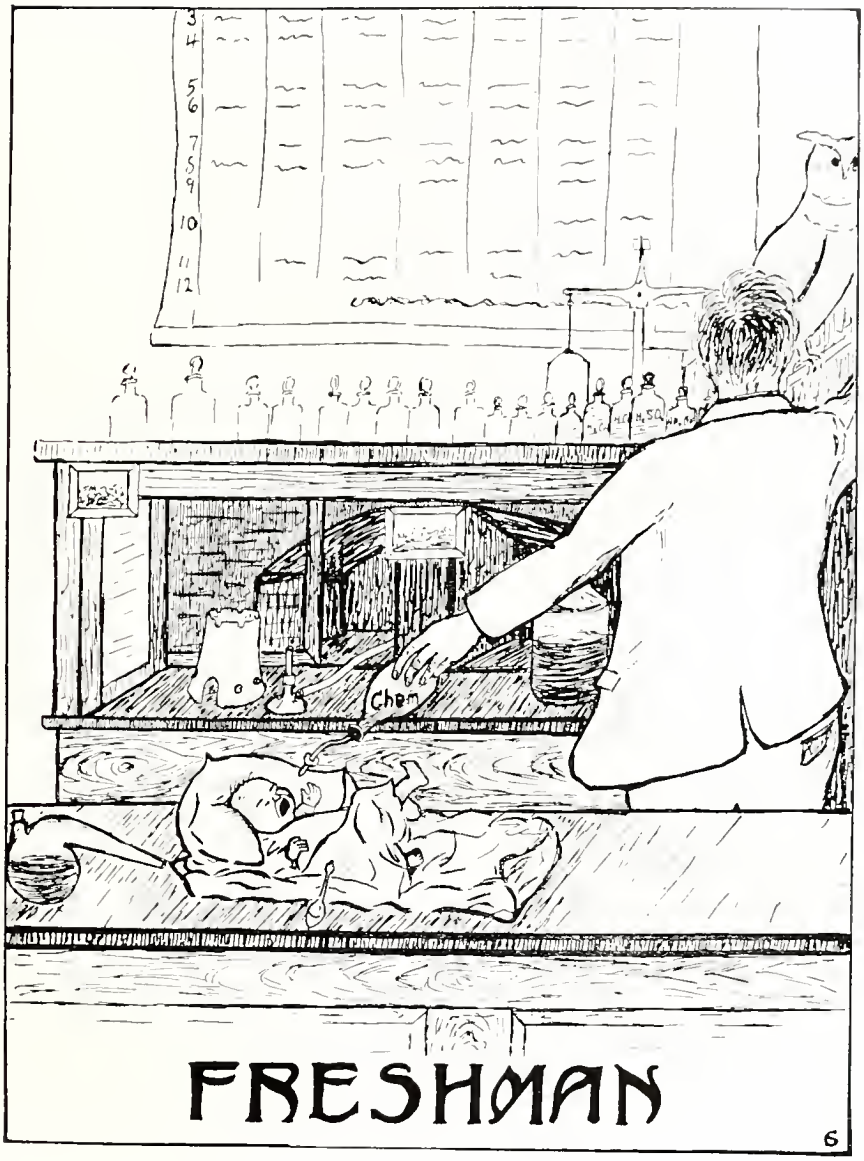

EMMA MILES, V. Pres.
D. H. BRIGGS, Pres.
'1
MARY

MAUDE PARDUE, SEC.
E.K. JAMES, TREAS.
9
VILLE

Freshman Class

Colors: Garnet and White *Motto:* Live and think *Flower:* Red Rose

Officers

D. H. Briggs . . . . . *President*
Emma Miles . . . . . *Vice-President*
E. K. James . . . . . *Treasurer*
Maude Pardue . . . . . *Secretary*

EDITORIAL COMMITTEES

Highland Echo
E. S. Campbell, *Chairman*
Mary Kate Lewis
W. W. Candler

Chilhowean
E. S. Campbell, *Chairman*
Emma Miles
C. R. McClure
Mildred Crowe

Yell

Rippety, Rippety, Zippety, Zeim,
Zippety, Rippety, Class Nineteen,
Hey ho, high ho, wah who, wah,
Freshman, Freshman,
Rah, Rah, Rah

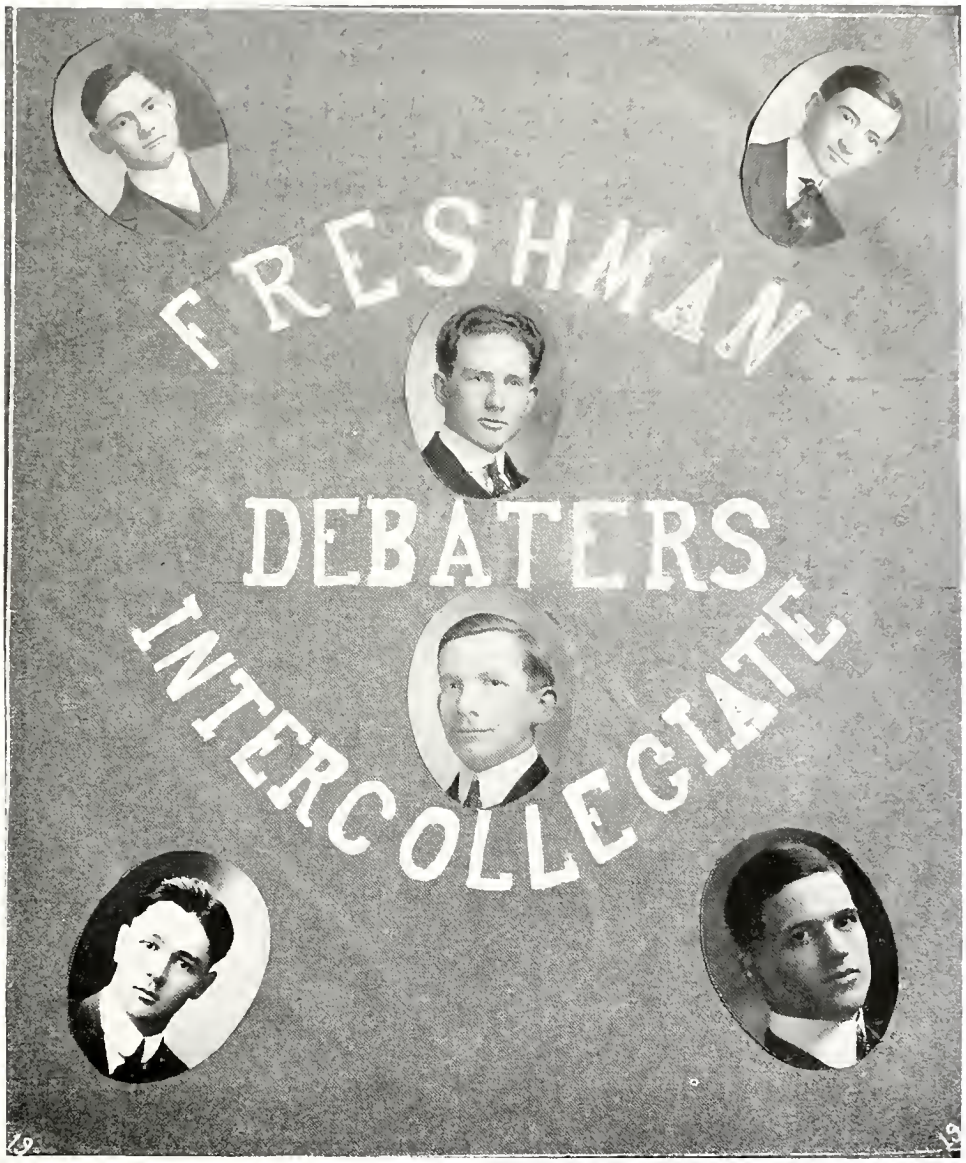
FRESHMAN
DEBATERS
INTERCOLLEGIATE

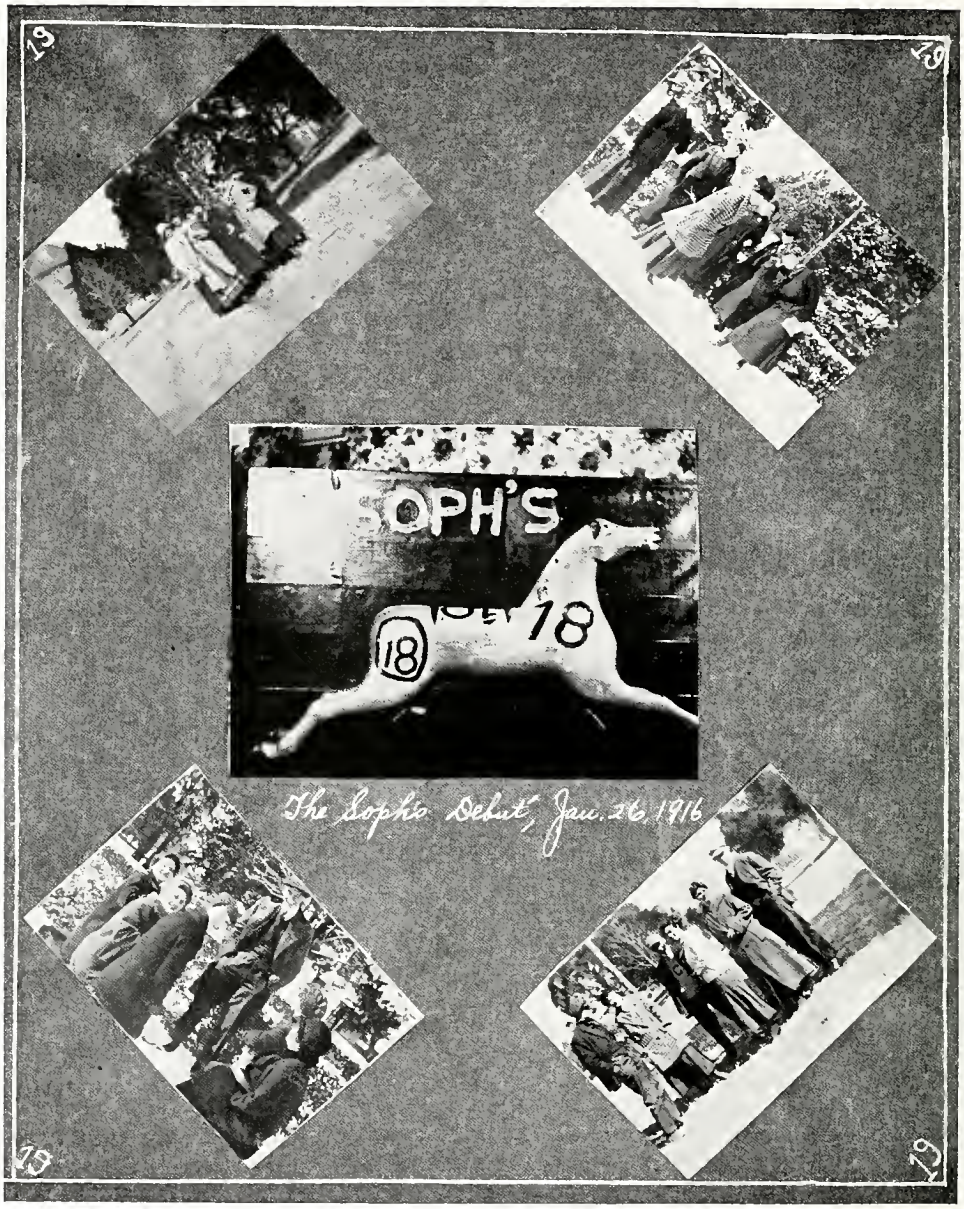

The Sophs Debut, Jan. 26, 1916

"Where's Miss Molly?"
Not as bad as they look.
Doing Up!
Thanksgiving Joys
Briggs.
The Merry Six
"The Freshman Bobs"

100 Years

AT the close of the first year of our college course, the Class of 1919 looks back on an eventful, enthusiastic, and prosperous year in the halls of our old Alma Mater. We have labored hard and successfully to retain the title given to us in Prepdom—that of being the "peppiest" class on the "hill." Our accomplishments are many and varied. Lack of space, however, permits us to record only a few of them—but was it not the Freshman class who put more men on intercollegiate debate than any other class? Was it not the Class of '19 who "pulled off" two big feasts in the Fall Term? We are proud, and justly proud, of our accomplishments, and we have shown that, although we are not the largest in quantity of any Freshman class that has entered this institution, yet we are not lacking in quality.

But, while we have a glorious past to uphold, we have a still more glorious future to look out upon, for we have the good fortune of being the Centennial Class. For one hundred years Maryville College has been waiting to graduate us. For many years past faculty, graduates, and friends of the College have been looking forward to the year 1919, when the centennial of Maryville College will be celebrated. They have worked to the end of making that year the greatest Maryville has ever witnessed.

Let us endeavor in the future, as we have in the past, to keep before us the high ideals of manhood and womanhood and to put forth every effort to make our class an honor and credit to our Alma Mater. Let us, as we go forward in the coming years, be the most spirited class, the "best-record" class, and the most foremost class on the "hill."

Let each of us take for his incentive the ideal, "Study to show thyself approved unto God, a workman that needeth not to be ashamed."

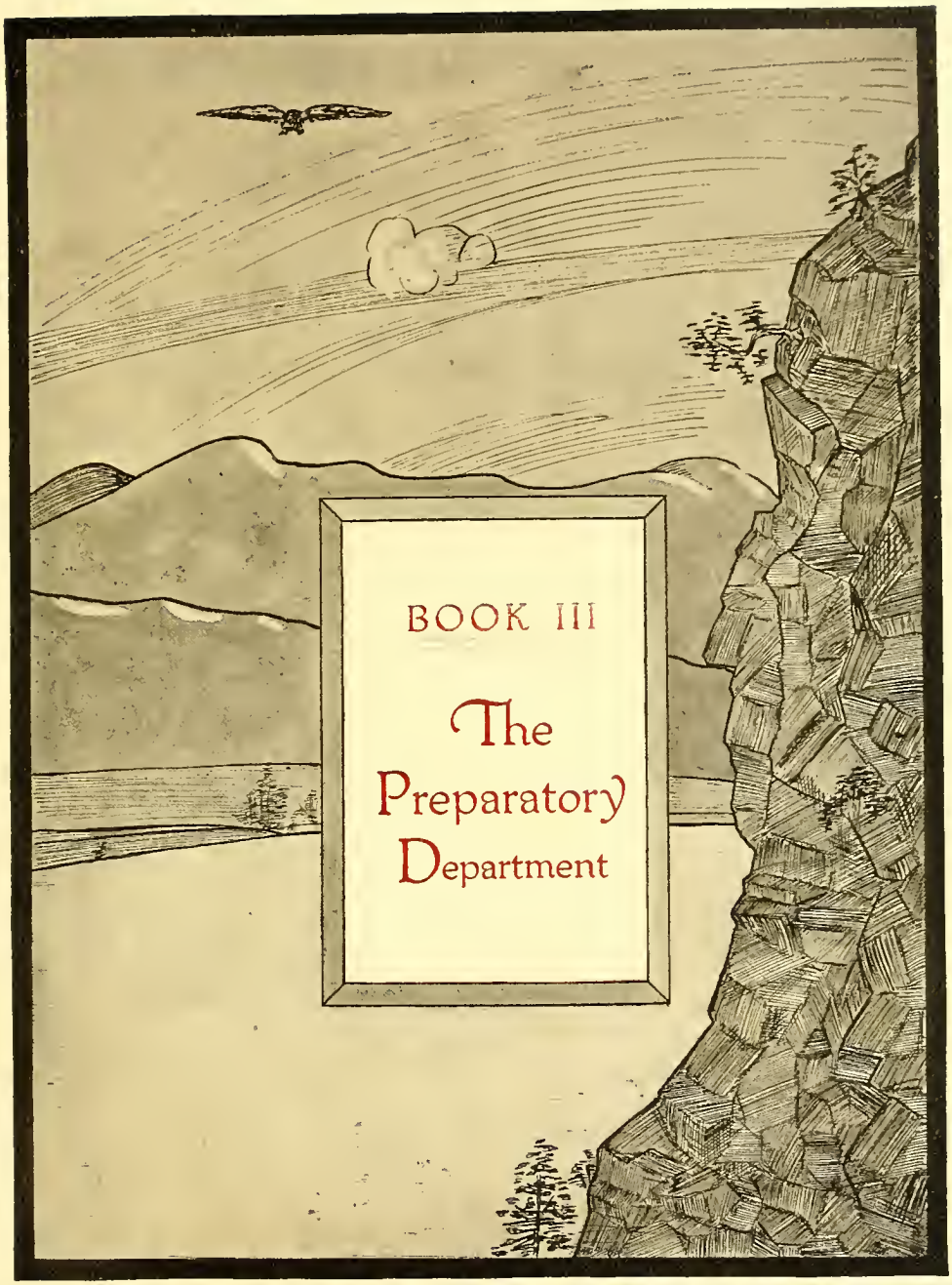
BOOK III
The Preparatory Department

MARYVILLE COLLEGE

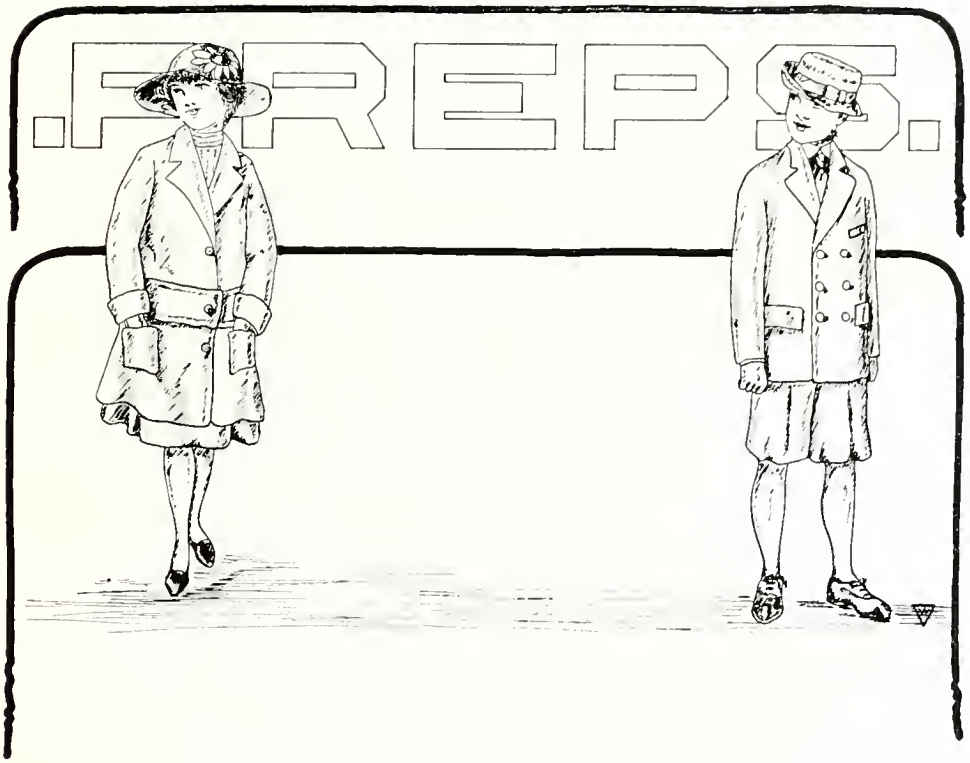

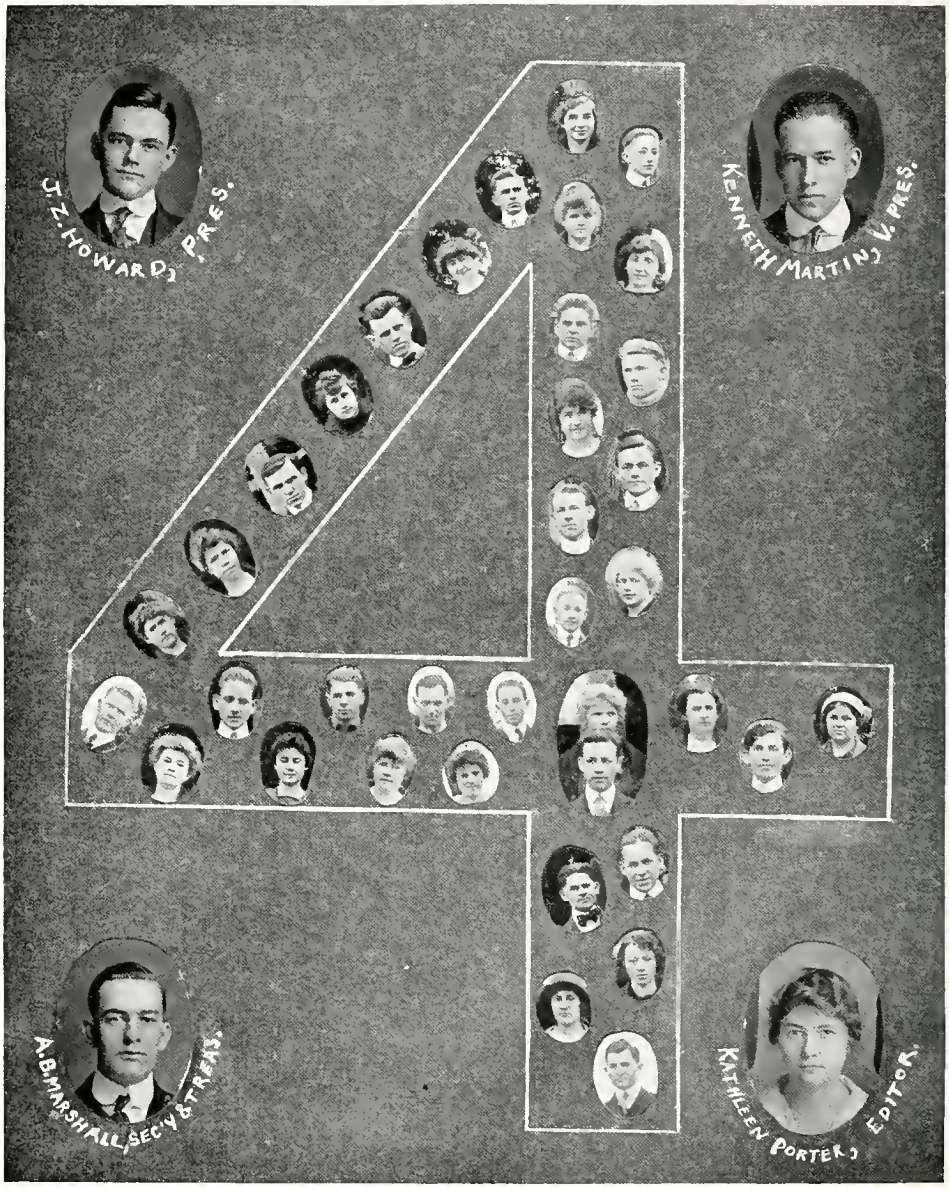
J. Z. HOWARD, PRES.
KENNETH MARTIN, V. PRES.
A. B. MARSHALL, SEC'Y & TREAS.
KATHLEEN PORTER, EDITOR.

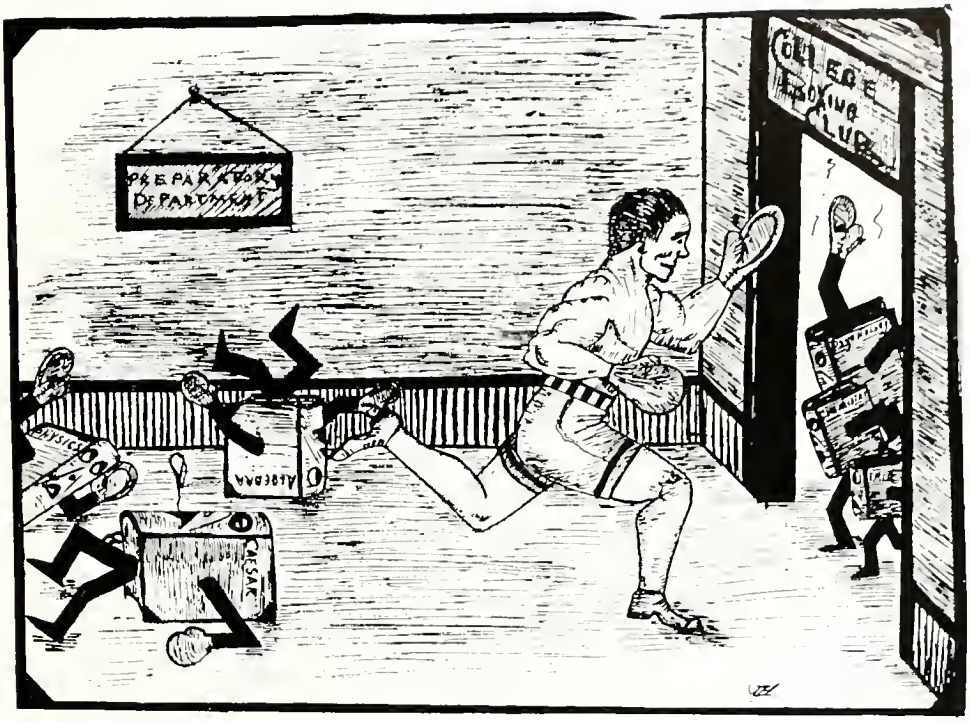

Fourth Year Preparatory

Colors: Purple and White *Flower:* Violet *Motto:* No surrender

Yell

Alla garoo garoo, bazoo bazoo,
Hi ix, Hi ix, Hika pika,
Dominika, Hangtang, tipa, kika,
Alla balka, Bah!
Fourth Preps! Fourth Preps!
Rah! Rah! Rah

Officers

J. Zollie Howard . . . . . *President*
Kenneth Martin . . . . . *Vice-President*
A. B. Marshall . . . . . *Secretary anl Treasurer*
Kathleen Porter . . . . . *Editor*

Fourth Year Preparatory

AFTER four years of hard study we have come to the end of our preparatory course. But we finish the one only to begin upon another four year course. Our class has always boasted some of the best students on the hill. We have lost some of our members, we are sorry to say, some who have dropped behind and others who have forged ahead. But in looking over the other classes it is easy to recognize those students who at one time have been with us. Wherever we find them, they are always the leaders of their classes and always the first to take the initiative and start the ball rolling in any new enterprise.

Our memories of past conquest and glories serve us well in inspiring us to keep up our stride during the remaining years of our college career. We have unanimously agreed that the memories which we shall look back upon four years from now shall be no less a source of pride and pleasure than those of to-day. We are going to establish a record as a class that will honor our glorious past and push us forward into still brighter future. Watch us!

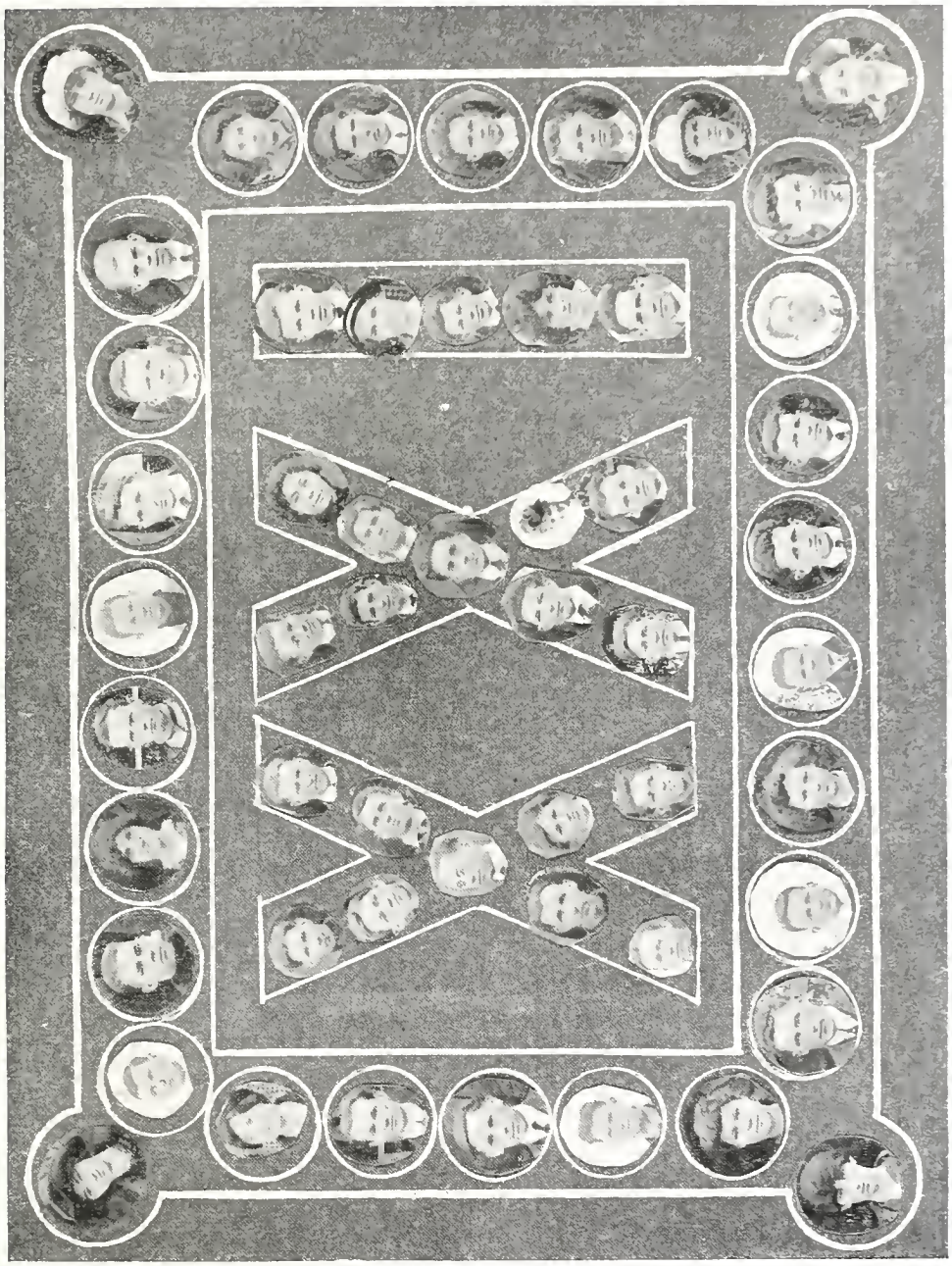

Third Year Preparatory

Colors: White and Yellow *Flower:* Daisy

Motto: Impossible is not in our dictionary

Officers

Joe Long . . . . . *President*
Verni Huffstetler . . . . . *Vice-President*
Elsie Dawson . . . . . *Secretary*
Pedro Hernandez . . . . . *Treasurer*
Helen Parker . . . . . *Business Manager*
Homer Weisbecker . . . . . *Editor*

Yell

Was ist das? Was ist das?
Das ist Third Preps,
Das ist was!

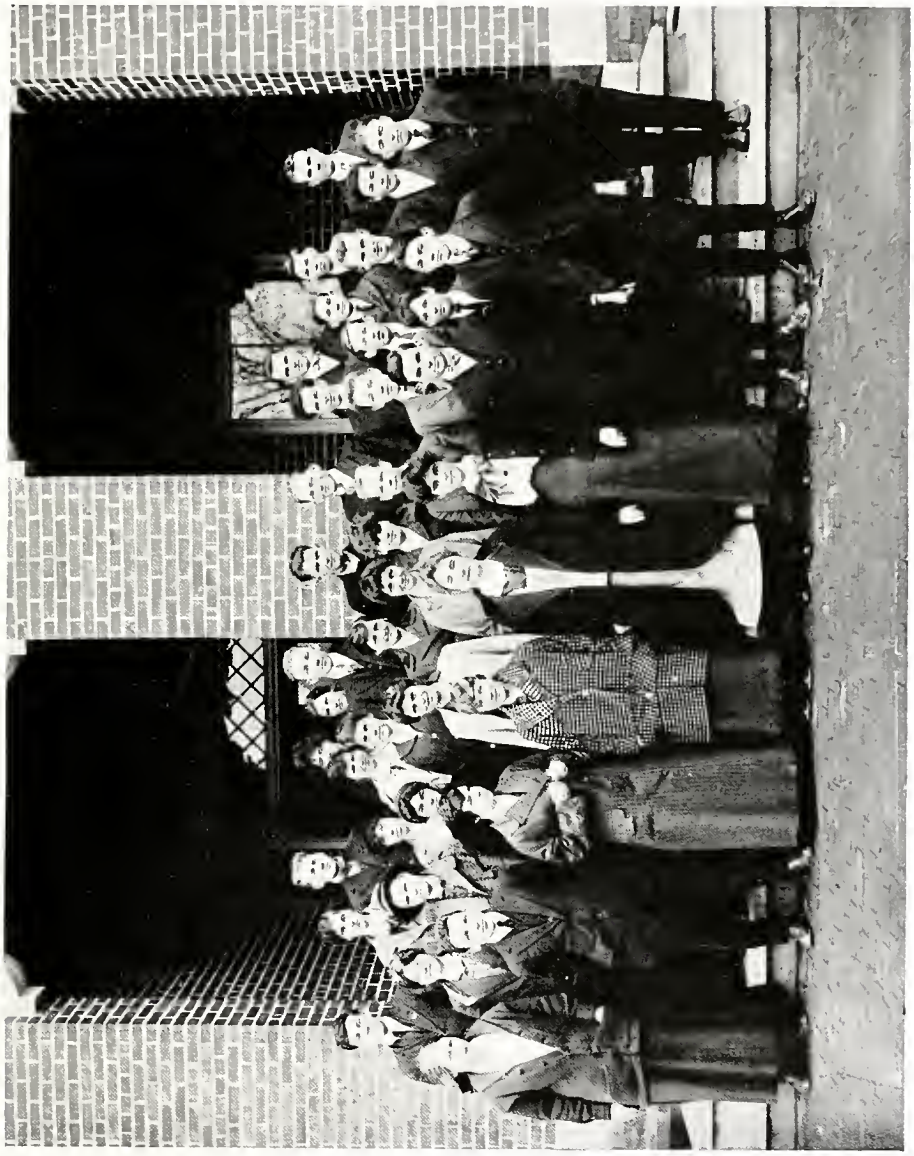

Second Year Preparatory

Colors: Green and White *Flower:* White Lily

Motto: Multum in Parvo

"MULTUM IN PARVO" is an old Latin proverb, meaning "much in little." There are two reasons why we have chosen the above as our class motto: First, because it is a LATIN proverb, and we always desire to keep in mind the very pleasant days we spent in the study of this wonderful language, especially as it is used in Caesar. Another reason for the choice of the above proverb is because we feel that it is an appropriate "war cry" for a Second Preparatory student. We feel comparatively little (when we look at the Seniors), but, oh, my! The Class Prophet says that there are great potentialities and possibilities in the members of our class, and he ought to know. Look at our President! He can't be beat! And when it comes to love, we're right there, too. Look at our Secretary and Treasurer. And we're not "green," either, despite the fact that you might infer it from our Vice-President's name. It has been said that our Class Editor is "not born long," as his name indicates, but what's in a name?

It's a long way to "Cap and Gown," but, with the spirit of our last year's motto, "Ad Astra per Aspera," we will press on to the stars through bolts and bars, and with Christ as our leader, we are sure to win out and come out victorious over all difficulties.

Yell

Rah! Rah! Rah! Rah!
V-I-C-T-O-R-Y!
Second Preps! Second Preps!
Rah!

Officers

Stewart Maxwell . . . . . *President*
Ruth Greenlee . . . . . *Vice-President*
Mamie Love . . . . . *Secretary-Treasurer*
Ralph A. Young . . . . . *Editor*

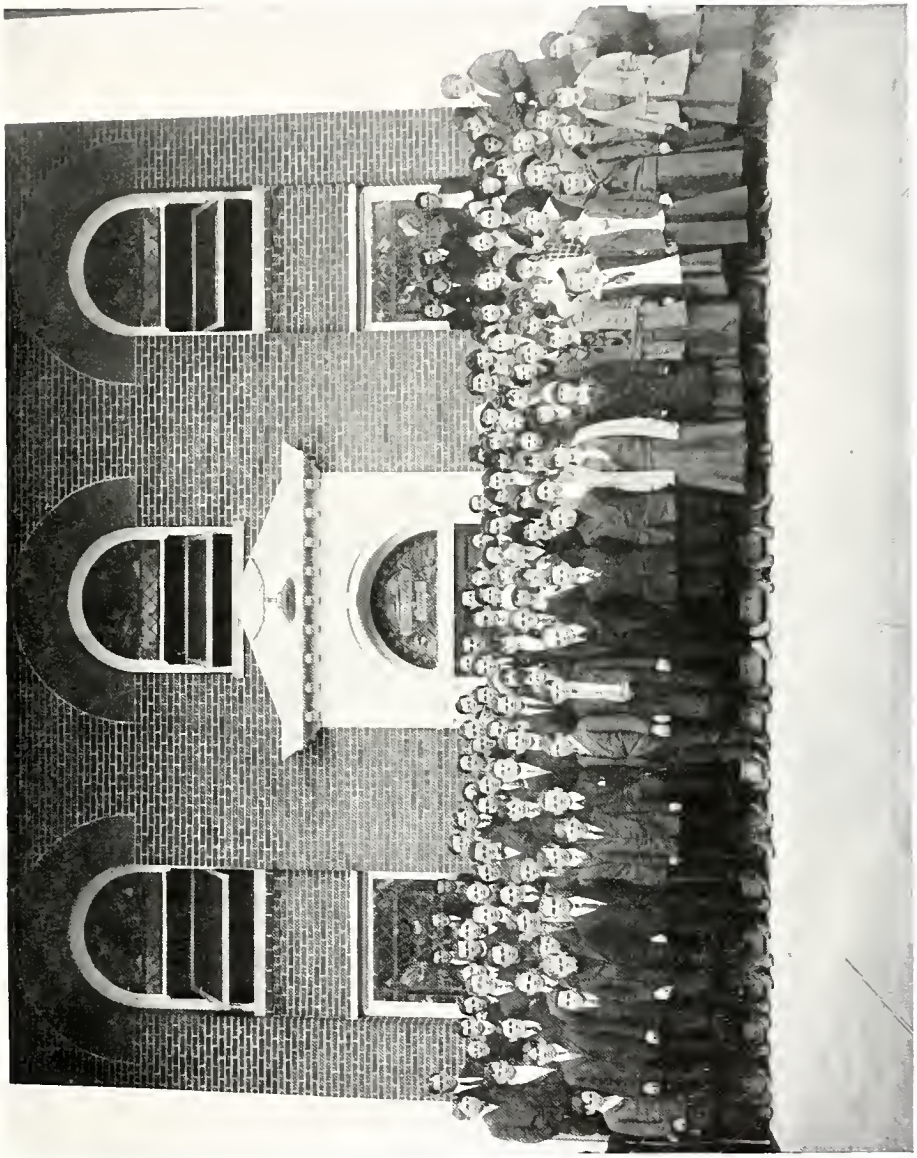

First Year Preparatory

Colors: Black, Gold and Gray

Flower: Goldenrod

Motto: Quod agitis agite

Watchword: Sail on

Officers

Elmer W. Graves . . . . . *President*
Gertrude Walker . . . . . *Vice-President*
Robert Clouse . . . . . *Secretary and Treasurer*
Edgar D. Sawyer . . . . . *Editor*

Yell

Kiki, koax, koax, koax,
Sidi, didax, didax, didax.
Eureka, Eureka, sis boom bah!
First Preps, First Preps, Rah! Rah! Rah!

MARIE PORTER TOWNSEND

MABEL DOROTHY RICE

FRANCES WEST

ANNA MARY COPELAND

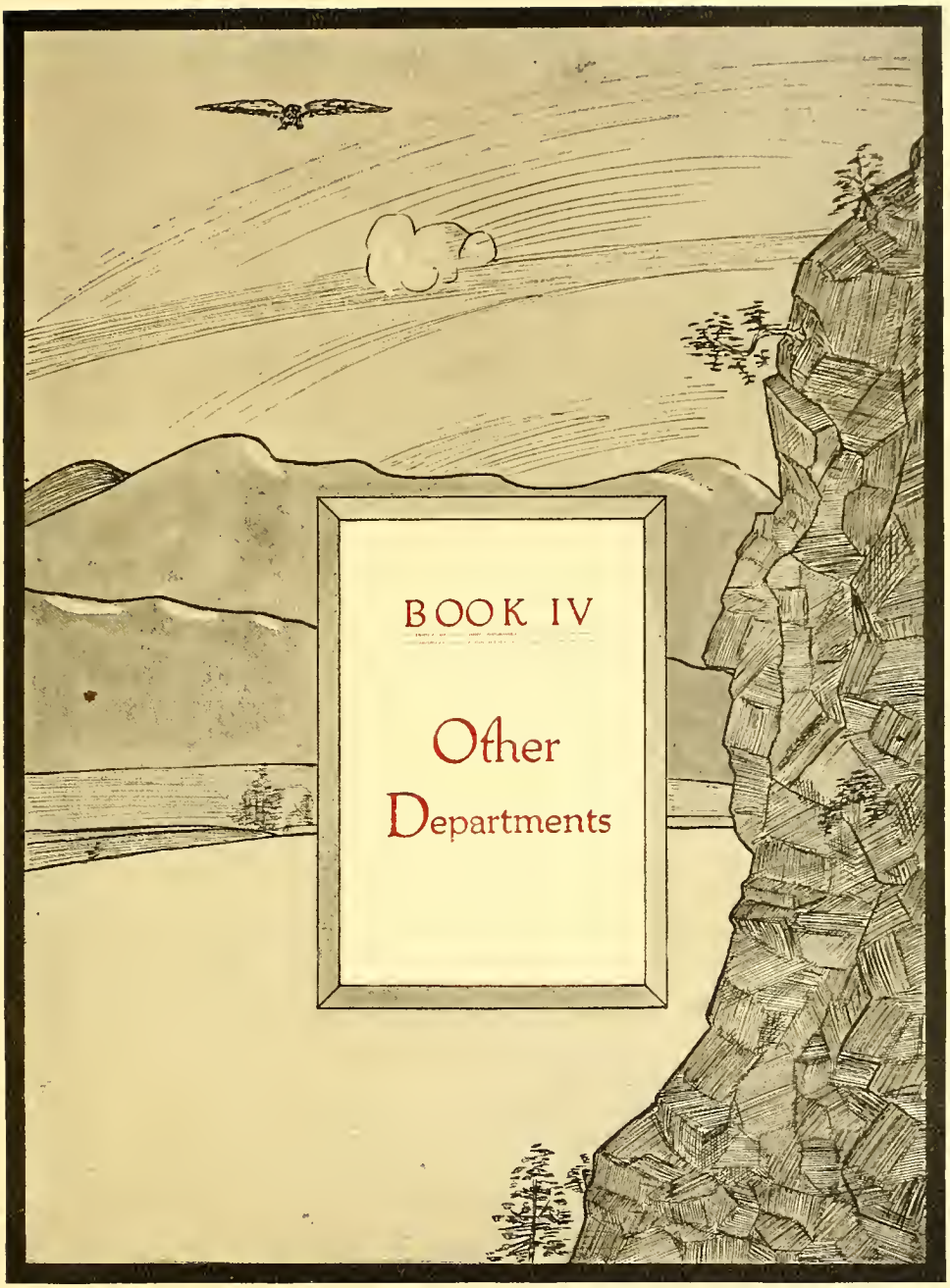

BOOK IV

Other Departments

A. S. KIEFER

Agricultural Department

IN these modern times we find a trend toward agricultural education. Maryville College is in sympathy with this form of education and, as a result, has laid foundations for an agricultural course in the College. The head of this new department is a competent man—Mr. A. S. Keifer. Mr. Keifer is a graduate of the Department of Agriculture in Ohio State University. The beginning of the department will of necessity be small. But all things indicate growth and great success along this line. The interest which the local people are showing is one thing which points toward success. Some have made contributions of live stock and farm implements. Money has already been given by friends for a dairy barn.

Other indications of success are the facts that the College has land well adapted to farm use, that all the work will be done by students, and that a ready market for all produce will be found in the College Boarding Club of over 500 members. The aim of the new course is three-fold—first, to teach the fundamental principles of agriculture to students who will teach in the public schools; second, to teach the fundamental principles of agriculture to a large number of students who will go back to the farm to live; third, to arouse such an interest in some that they will be influenced to specialize in agriculture at the State University and at other schools.

The course will consist of classroom instruction and practical demonstrations. The course will be made as practical as possible, and suited to the needs that are found to exist in and around Maryville.

Domestic Science Department

GRADUATES

NAOMI ELIZABETH TRENT . . . . . Maryville, Tenn.

"The intent, and not the deed, is in our power;
Therefore, who dares greatly does greatly"

OLIVE MOORE WILSON . . . . . Maryville, Tenn.

B.A. Maryville College

"Her air, her manners, and all who saw admired;
Courteous, though coy, and gentle, though retired"

"We may live without poetry, music and art;
We may live without conscience and live without heart;
We may live without friends; we may live without books—
But civilized man cannot live without cooks.
He may live without books—what is knowledge but grieving?
He may live without hope—what is hope but deceiving?
He may live without love—what is passion but pining?
But where is the man that can live without dining?"

DINING ROOM

KITCHEN

Home Economics Department

Pies, doughnuts, cookies, cake!
Girls who can sew and girls who can bake!
Home Economics girls we are,
Home Economics—Rah! Rah! Rah!

Much interest has been manifested in the Home Economics Department this year, especially in the science classes. The first year class has had several very successful sales of bread, pastry, and candy. The proceeds have been used to enlarge the equipment of the department. The enrollment of students shows an increase of about 45 per cent over the first year (1914). Possibly this increase is due to the fact that this year is 1916, and the fair sex feel the necessity for proper qualifications before taking advantage of Leap Year.

A tailoring course under the direction of Mr. Lewis of Knoxville has become quite popular. members of the faculty and people of the town having been admitted to the class.

Graduates of Department of Expression and Oratory

ELSIE MARGARETTA TIPTON
Expression

MARION WILDER WILBANKS
Expression

ELSIE HARRIET WALKER
Expression

FRED RAYMOND WHALIN
Oratory

CHARLES FRED PATRICK QUINN
Oratory

The Department of Expression

THIS department which has been known in Maryville College for twenty years as the Department of Expression, has been expanded this year, and has become the Department of Expression and Oratory.

The work of the Department of Expression is done by Mrs. West, head of the department, ably assisted by Mrs. Walker, of King's School of Oratory and Expression.

In the Department of Oratory, Dr. Hoyt, succeeding Prof. Myers, gives valuable assistance by teaching Public Speaking and Argumentation, and in individual work in the preparation and outlining of the oration. During the last two years the department has doubled in numbers, and this year there are more than fifty students enrolled in the study of the spoken word.

The work is so planned as to be definite and practical, and suited to the individual need of each pupil.

Graduates of Department of Music

BERNICE LEE LOWRY
Piano '16

LENA FRANCES PARDUE
Piano '16

SARA LOUISE KITRELL
Piano '16

LUCY GENEVIEVE GIBSON
Piano '16

WINIFRED DECKER
Piano '16

EDITH MAE BROTHERS
Piano '16

MARGARET BASSETT
Voice '16

MARIE ELIZABETH BAKER
Voice '16

JONNIE WILLIE CATLETT
Piano '16

WILLIE KATE HILL
Piano '15

LENNIS LUCILLE TEDFORD
Piano '15

PIANO DEPARTMENT

VOICE DEPARTMENT

The Department of Music

THE Department of Music of Maryville College has recently been reorganized and placed under the leadership of a responsible head. Miss Hale, who has been appointed head of the Music Department and Teacher of Piano, is a graduate of the Cincinnati Conservatory of Music, and previous to taking charge of the teaching of piano in Maryville College, three years ago, was employed as teacher of piano and harmony in that conservatory. Since she has directed her efforts toward enlarging the Music Department of Maryville College, that department has grown so rapidly that new rooms in the large chapel building have been opened for use as studios and practice rooms, new pianos have been purchased, and four assistant teachers procured.

The assistants are graduates of the department who have been further trained for their work by a special course in piano at the Cincinnati Conservatory of Music, where they have also made a study of the most advanced methods of teaching.

The College considers itself very fortunate in having been able to secure Miss Zanna Staater as Teacher of Voice. Miss Staater is a graduate of the Cincinnati Conservatory of Music, where she attained distinction as a singer. She came highly recommended by her Alma Mater, and has shown herself well equipped for the development of the work which she has in charge.

The Department of Music

VIOLIN

THE Department of Music of Maryville College has recently been enlarged by the addition of a Violin Department which was placed under the direction of Miss Martha Elizabeth Caldwell. Miss Caldwell has studied at North Texas Female College Conservatory and with Carl Venth of the Venth Violin School of New York.

The work is so planned as to give the pupils a thorough foundation in technic. The Dancla and DeBeroit Method is used. Primary Etudes for instruction as to good bowing. Drill is given in the studies for the first, second, third, fourth, and fifth positions. Stress is placed upon solo, duet, and quartet work. Special attention is paid to the production of tone.

The College is to be congratulated in having been able to secure Miss Caldwell as a teacher. She has proved herself very capable in organizing and directing this new work.

Maryville College Orchestra

Eva Ogilvie . . . . . *Violin*
J. W. Perkins . . . . . *'Cello*
E. W. Davis . . . . . *Clarinet*
Turney Taylor . . . . . *Cornet*
Albert Huddleston . . . . . *Trombone*
Eunice May . . . . . *Piano*

"What fairy like music steals over the sea,
Enchanting our senses with charmed melody?"

That is the Maryville College Orchestra playing "Loin du Bal." And indeed the sound of their music resembles that mysterious music of the spheres of which we have been told. For our orchestra, though only in its third year, is better than ever before, and dispenses to us willingly and unrewarded.

"Music, that gentler on the spirit lies
Than tired eyelids upon tired eyes."

Its playing has been a most attractive feature of our midwinter entertainments, the gymnasium exhibition and other minor occasions. Each member is an artist in his own line, and Maryville College may certainly feel justly proud of her orchestra.

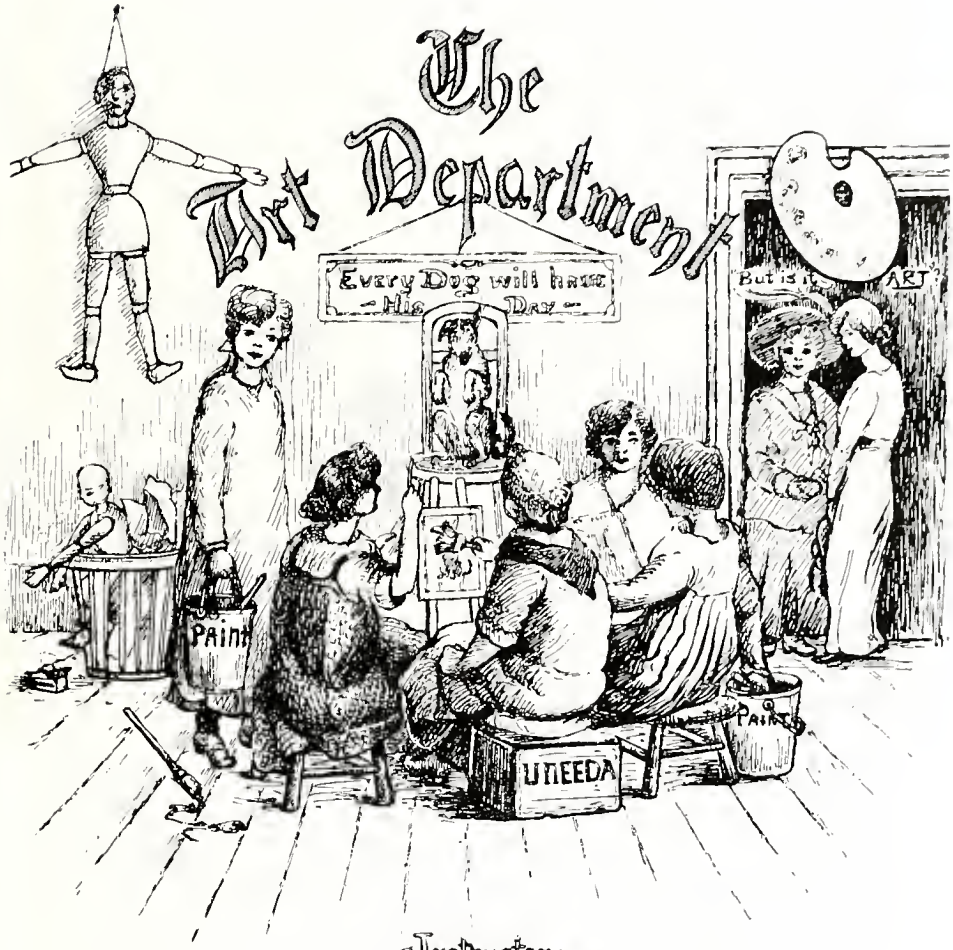

-Instructor-
Anna Belle Smith.

Edith Caldwell.
Charlotte Cates.
Ione Clark.
Miriam Crum.
Clarissa Phipps.
Estelle Walker.
Beatrice Wilson.
Gail Wilson.

-Viola Martin.-

SENIOR
17
17
19
16
19
6
STUNTS

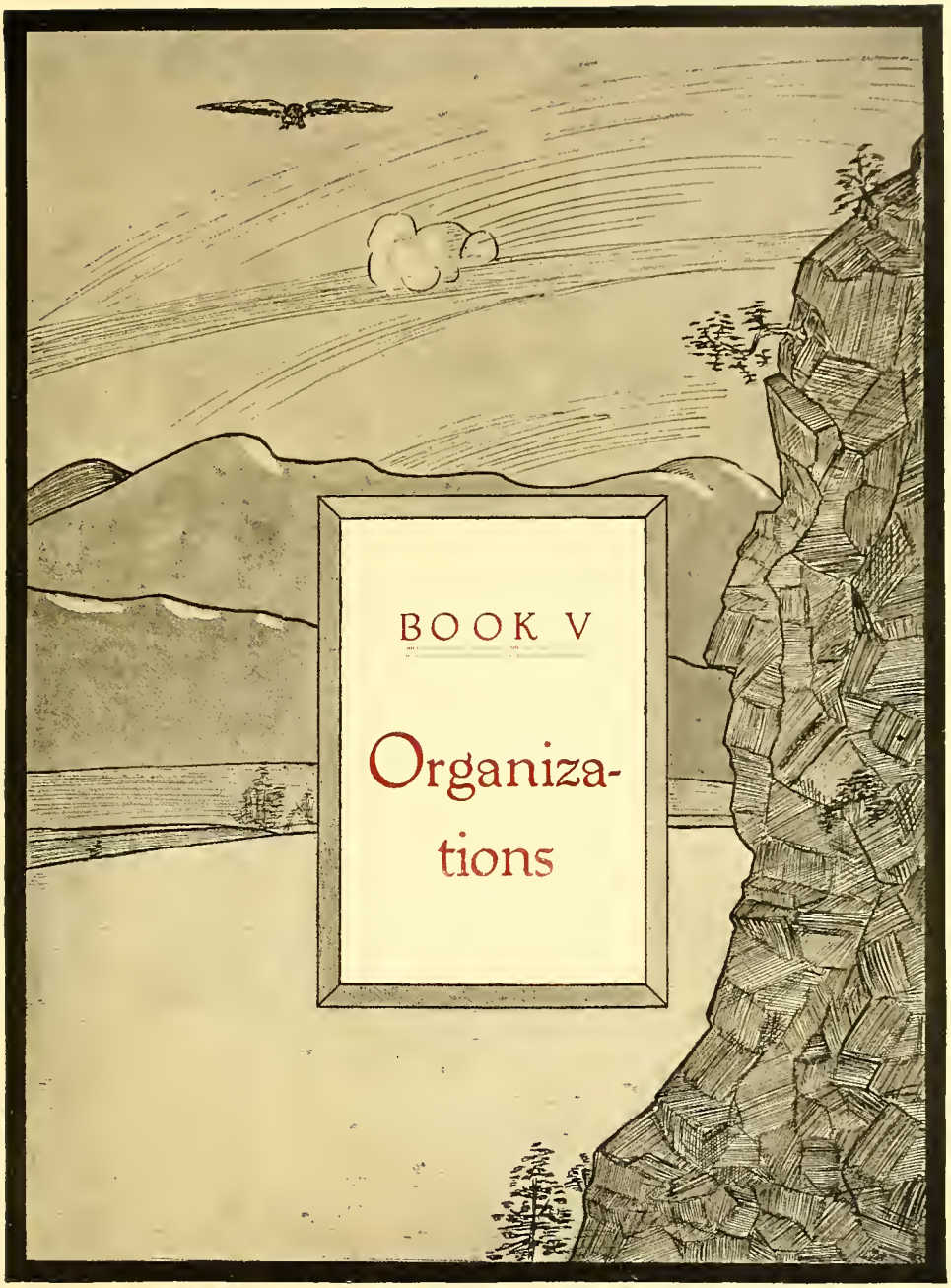

BOOK V

Organizations

HARVARD COLLEGE

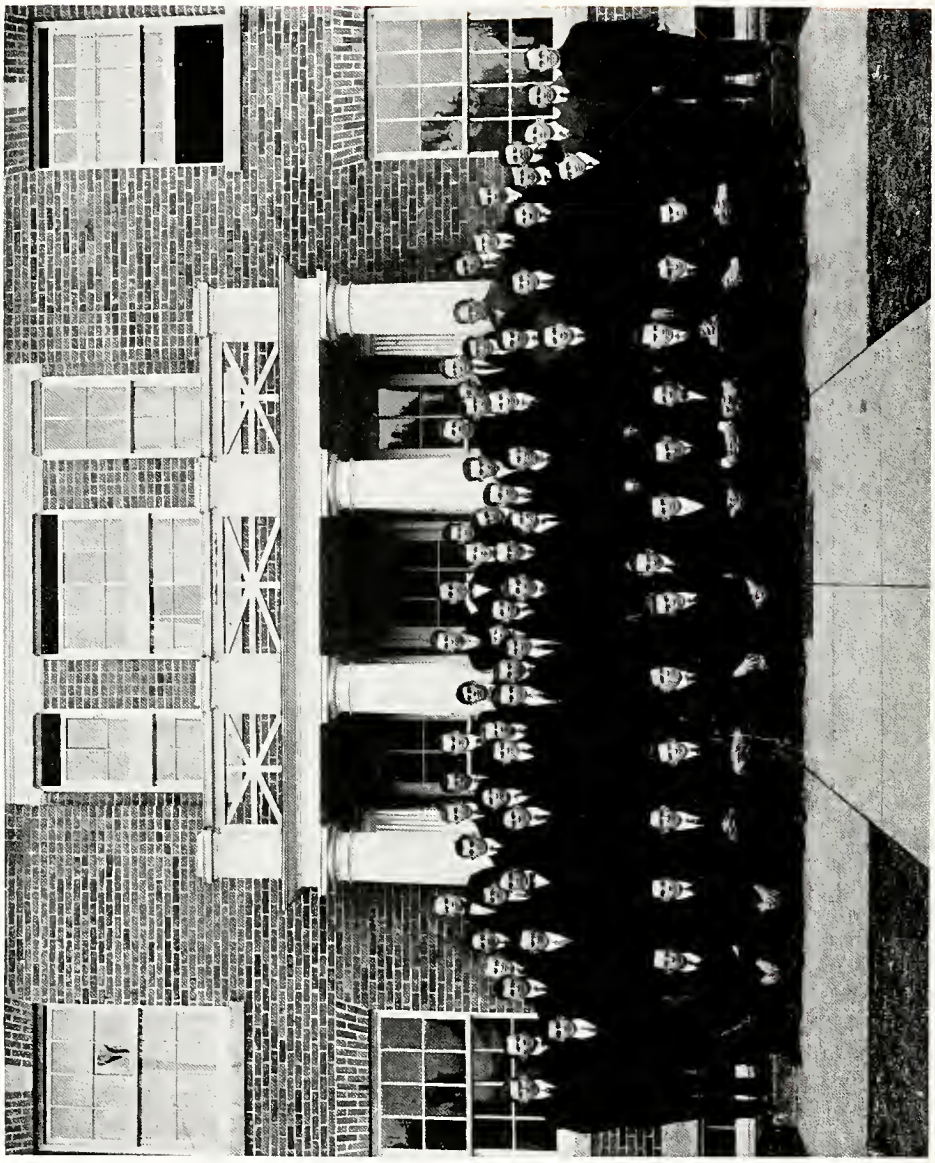

MIDWINTER SCENES

A Word from the Society

THERE are two windows through which the merit of a literary society is revealed, the ability of individual members as shown in forensic appearances and literary productions, and the simultaneous revealment of the society's talents as accomplished in the annual Midwinter. On the last Friday evening before the Christmas holidays a play was given by the Alpha Sigma that will command a long and vivid remembrance from every auditor. Amid the shrieks of women as the horrors of war were floridly depicted and the deathly hush that accompanied the death scenes in the French hospital, the tragedy of the European war was pictured in four thrilling scenes. With the appearance of a jolly American campfire scene at the close of the performance, exhibiting the risable side of life, the distorted minds of all were restored to their accustomed haunts.

During this year the progressive spirit of the society has been felt on College Hill. Under the charge of the Alpha Sigma editor, a weekly newspaper, *The Highland Echo*, has been published. As the year nears its close we are not only elated by its generous contribution to the society's growth, but we are confidently looking forward to an equally affluent year in 1917.

To those who receive the Alpha Sigma diplomas this spring we sadly and gratefully bid farewell; sadly because of their value and devotion to the society; gratefully because of their indefatigable efforts in behalf of the society.

MARYVILLE COLLEGE

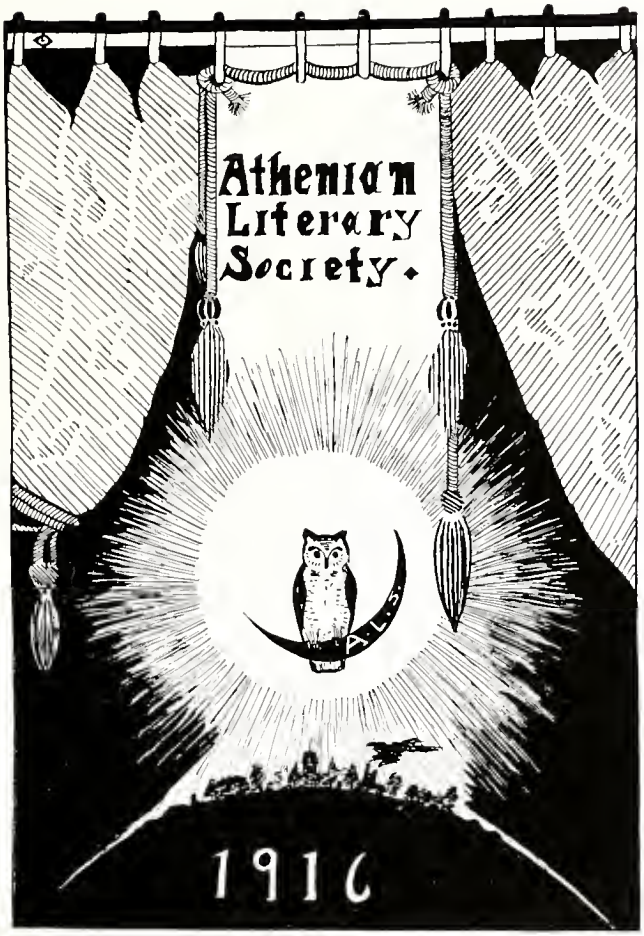

Athenian

THE Athenian Literary Society is now in its forty-eighth year, and two years from now it will celebrate its fiftieth anniversary. It is planned during this year that a small book be published giving a list of the former followers of the owl, together with a short biography of each. In this book we will find many illustrious names, so much so that merely to mention them as former Athenians throws much credit on the Athenian Society. Such names are those of Dr. McCulloch, Dr. Gamble, Dr. Mitchell, Principal Ellis, Prof. Bassett, Prof. Gillingham, and President S. T. Wilson of Maryville College.

But our pride is not in the past, but in the present. It is the pride of achievement; for each year we are sending forth numbers of men well fitted to cope with a hostile world. This year the Senior class will take with it seventeen of our most prominent men, and, though the society will be sorry to lose them, it will rejoice that it has been able to prepare so many men for positions of authority. Many have been the opportunities afforded the public to learn of the work done in the Athenian Hall.

For five years the class orators who have represented the Senior classes have been Athenian-trained men. These are F. M. Cross '16, Sam F. Powell '15, F. Lewis Miller '14, Homer Goddard '12, George Douglass '13.

This year has been a very prosperous one for the Athenian Society. Many distinguished visitors have come to us, and they have been welcomed by large and appreciative audiences. The midwinter was also a decided success, being the first of a series that has recreated the interest in the midwinter productions on the hill. This midwinter was the one that set the standard to which the others were to rise or to be a failure.

Indeed, the Athenian has ever been a standard maker, and so it may continue through the coming years.

Bainonian Literary Society

TO build well is to grow, and to grow is to change. All this has happened and is continuing to happen to Bainonian. The founders of this, the second oldest literary society on the "hill," builded better than they knew, for the society's whole history has been one of progress, and this year advance has been made by leaps and bounds. When the work for 1915-16 began this fall, every member was eager and ready to make this year a great success, and, to this end, to do her best not only as an individual, but as a member of the group. And when a goodly number of new girls cast in their lot with us, they, too, soon acquired the Bainonian idea and purpose of steady, efficient, worth-while work.

But if all work and no play makes Jack a dull boy, surely it will make Jill a dull girl, too, and far be it from Bainonians to have a dull Jill among her number. So, reasoning in this wise, Bainonian decided that it behooved her to frolic every once in awhile, and frolicked she has with two receptions, a "stunt night," and a "gypsy encampment."

Yet the midwinter was not neglected. The plan for it grew from a Grecian Bee to a Bainonian Grecian Evening—one of the most successful midwinters in the society's history.

The primary aim of Bainonian is literary attainment, but the need everywhere of well-trained leaders in women's clubs is one not to be ignored, and so she aims also that her members leave Maryville College well equipped for doing their share of this work in the world. Hence Bainonian, now and always, means efficient, thorough training for present and future service.

Bal-
timian
Scenes
MID-
WINTER

Theta Epsilon Literary Society

ALTHOUGH the youngest society on the Hill, the Theta Epsilon Literary Society does not feel that this justifies her in taking an inferior place among the other societies. She is proud to possess some of the best literary, dramatic and musical talent on the Hill.

The Society this year has surpassed all previous years in attendance, interest and literary attainment. The Mid-Winter was the crowning achievement, said by many to be one of the best Mid-Winters ever given on the Hill. For years Theta has traveled abroad and gathered the nuclei from which have grown her annual public entertainments. This year America was the stage upon which very clever and original scenes typical of the various localities were displayed.

Theta has a record to be proud of, but a brighter future lies before her, and she will rise to her loftiest heights by "The Touch of Truth and the Wings of Inspiration."

THETA MIDWINTER SCENE

Intercollegiate Debate, 1915

ON April 9, 1915, was held the annual intercollegiate debate between Tusculum and Carson-Newman and Maryville College. The question for discussion was: "Resolved, That when internal dissensions threaten the perpetuity of any Latin-American Republic, the United States should intervene to establish a stable form of government."

This was the second of the three year series of contests for a loving cup presented by Dr. Phoebus W. Lyon. Maryville's affirmative team, composed of F. R. Whalin, F. M. Moxon, and D. C. Williams debated at home, while C. E. Conrad, S. F. Powell, and S. E. Wallin defended the negative at Tusculum.

After a lively contest in which all the men produced convincing argument and acquitted themselves in a creditable manner, the decision went in favor of Maryville at Tusculum, and in favor of Carson-Newman at Maryville.

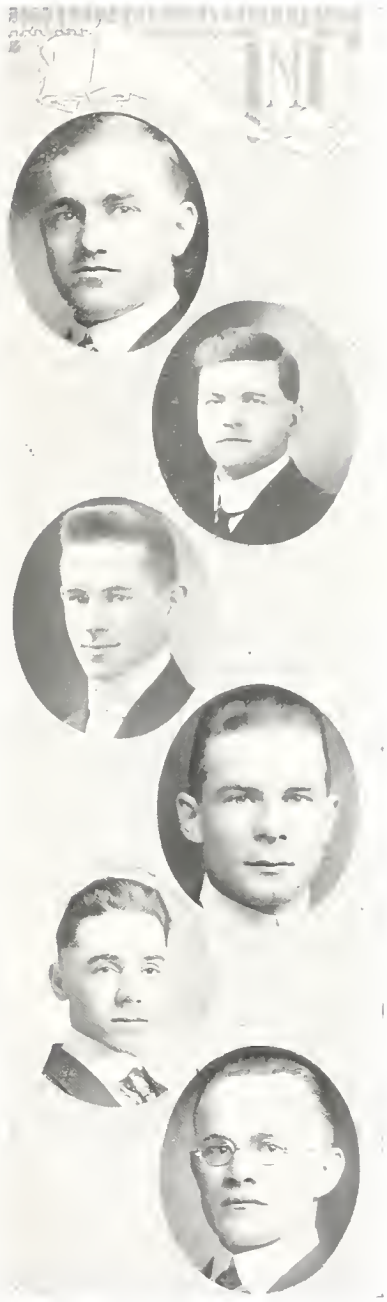

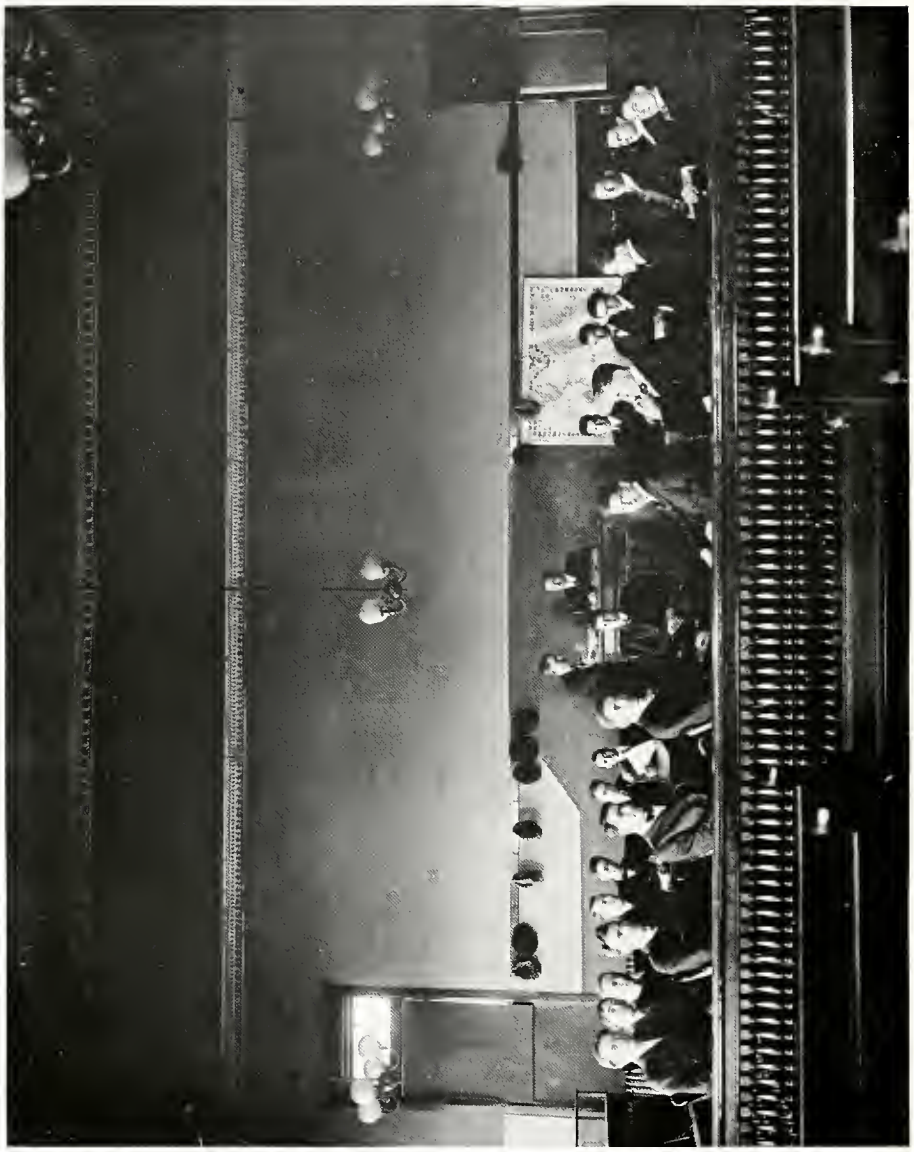

LAW CLUB VICTORIOUS IN CASE TRIED IN HIGHEST COURT

Old Man Prejudice vs. Mr. Openmindedness, in Which the Latter Wins—Judge Truth Grants Injunction for Existence of Law Club

Congressman Austin is Entertained by the College Law Club—After Banquet Given in His Honor, Mr. Austin Addresses the Local Club—He Complimented and Encouraged Its Act

Local Law Club Makes Unusual Progress—Has Large Enrollment—Conducts Public Trial—Leads Prayer-Meeting—Officers: C. L. Smith, Pres.; J. B. Ross, Sec. and Treas.; F. R. Whalin, Vice-Pres.; W. Chandler, Prog.-Sec.

Judge Truth—The next case on the docket is No. 10, between Old Man Prejudice, contesting the right of existence of a Law Club in M. C., and Mr. Openmindedness, representing the Club. Is the case ready?

Clerk Neutral—The case is ready.

Plea of Attorney Criticism (representing Old Man Prejudice)—Your Honor, the highest law holds that an institution has the perfect right to expel from its jurisdiction such clubs and organizations which are dangerous to the peace of said institutions or to the equity of their operating principles. It is true that the M. C. Law Club has shown no misconduct at any time, and we will have to admit that its work is efficient and progressive. However, its purpose is to devolve lawyers, and who among you have not heard of or have not seen lawyers that were actually dishonest, and it is not for a Christian College to develop men who might have to associate with such, or even be tempted to become such himself.

Plea of Attorney Justice—Your Honor, the M. C. Law Club was organized in 1911, and from that time until this the character of its activities has never been questioned. Furthermore, its high purpose has not changed, but rather become stronger, and this the training and inspiring of the highest type of Christian lawyers who will dare to advocate the administration of justice at all times throughout the land. Your Honor, the great Judge Truth, whose decisions are never erring, but are always firm and final, this is our plea.

Verdict of Judge Truth—In the capacity of Judge Truth, I shall render a verdict beneath the evidence of Witnesses Rashness, Hasty Conclusion, Misconception, Narrowmindedness, Skepticism and Suspicion, for the Plaintiff, and of Equity, Deliberation, Broadmindedness, Purity, Peace, Necessity, Fairness, Reason and Investigation, for the Defendant. In the Plaintiff's discussion, the proceedings are based on no charge or suspicion of misdeed, but on the naked allegation of its being composed of prospective lawyers, and I, Judge Truth, remark that the complaining faction approaches the issue within the narrowest and most rigid limit of interpretation of which the unwritten, but natural, treaty stipulations between the two contesting factions, are susceptible. All agree that the club's work has been of the highest grade, its conduct a criterion for exemplification, and its progress of a phenomenal character. Then this is the only question that remains. Is its purpose, which is the development of lawyers, out of harmony with the ideals of a Christian college? The main argument of the Plaintiff is that corruption abides in the law profession. I say to you, and Truth ought to know, that corruption alone cannot condemn any profession. At one time corruption filled the Church, but did not condemn it. Hate and malice have been cankers of corrosion in the human heart, but have not destroyed it. Dishonesty is now mingled in the law profession. What shall the outcome be? Just as the corruption has been separated from the church and the malice from the heart, so must this dishonesty be everlastingly expelled from the realm of law, and this by the very men whom the M. C. and similar law clubs are developing. These Christian lawyers shall be the men of power and influence in the world of tomorrow. So the Defendant, unquestionably, gains the point, and may this Law Club's existence be continued with increased prosperity, its activities developed with untiring diligence, and its efforts crowned with undying endorsement of the best.

Motto: "Give us men. The time demands strong minds, great hearts, true faith and willing hands."

Officers

Erma Russell . . . . . *President*
Jason G. Purdy . . . . . *Secretary and Treasurer*
J. E. Kidder . . . . . *Editor*

MARYVILLE COLLEGE

Alma Adams
Lois Wilson
D.W. Proffitt
C.E. Silsby
G.E. Kidder
H.W. Thielkeld
H.B. Park
G.M. Adams
R.M. Rankin
S.E. Wallin

Chilhowean Staff

Alma M. Adams	*Editor-in-Chief*
Rolfe M. Rankin	*Associate Editor*
Lois Wilson	*Associate Editor*
David W. Proffitt	*Business Manager*
Harwell B. Park	*Assistant Business Manager*
George M. Adams	*Advertising Manager*
S. Eldridge Wallin	*Assistant Advertising Manager*
Horace W. Threlkeld	*Photographic Editor*
Charles E. Silsby	*Art Editor*
J. Edward Kidder	*Poet*

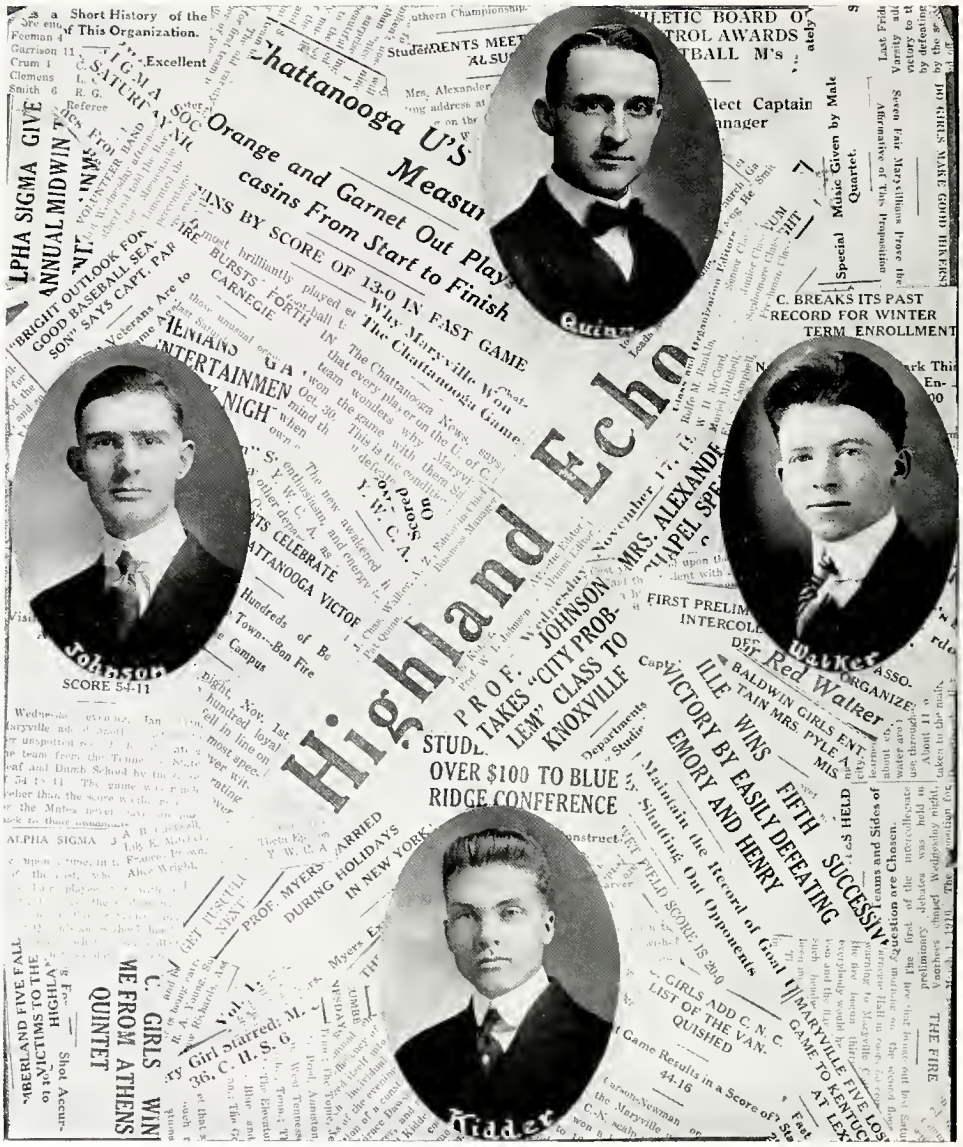
Highland Echo
Chattanooga U'S
Orange and Garnet Out Plays
casins From Start to Finish
Why Maryville Won
The Chattanooga Game
C. BREAKS ITS PAST
RECORD FOR WINTER
TERM ENROLLMENT
Johnson
SCORE 54-11
Walker
Dr. Red Walker
PROF. JOHNSON
TAKES "CITY PROB-
LEM" CLASS TO
KNOXVILLE
OVER $100 TO BLUE
RIDGE CONFERENCE
ILLE WINS FIFTH SUCCESSIVE
VICTORY BY EASILY DEFEATING
EMORY AND HENRY
Maintain the Record of Goal
Shutting Out Opponents
Kidder
Special Music Given by Male
Quartet.
Question are Chosen.
THE FIRE

MARYVILLE COLLEGE

Y. M. C. A. CABINET

Young Men's Christian Association

EVER since that momentous day, March 2, 1877, when twenty Maryville students met in the college chapel and organized the first Y. M. C. A. on College Hill, there has been no organization, religious or otherwise, that could compare with it.

The home of the Association is Bartlett Hall, which was constructed by the students themselves, and contains, in adition to the large auditorium and officers' apartments, two large basketball courts and gymnasiums and well-stocked reading room.

On November 1 of the school year the large, new college swimming pool was dedicated. This pool is undoubtedly without an equal in the whole Southland, and, indeed, cannot be rivalled by that of any school in the country. It was made possible largely by the Y. M. C. A. effort, and is a fitting monument to those who so nobly dedicated themselves to the task of completing the swimming pool fund.

In addition, the Y. M. C. A., through the supervision of its very efficient committees, is a power for good not only throughout the entire student body, but also throughout the whole community. Devotional meetings are held every Sunday afternoon, and Bible and mission study classes every Sunday morning. The evangelistic committee conducts the work of personal evangelism on the Hill, while the social service committee carries the message of Jesus to those who are in prison or shut in. The importance of giving to foreign missions has always been impressed in Maryville College, and the students, through the Fred Hope fund, contribute to the support of an alumnus in Africa. At the beginning of each term an information bureau is conducted by the Y. M. C. A., which also publishes the College Handbook for the use of all students. Five good attractions are always presented in the Y. M. C. A. Lyceum Course, which is recognized as being one of the most entertaining and instructive courses offered in the College.

As a fitting beginning to the year's work, about twenty men usually attend the Sheep Pen Conference, camping on the high bluffs of the Tennessee River and enjoying a week of Christian fellowship. Plans are made for the year's work, and the benefits do not remain wholly with the men themselves, but add greatly to the effectiveness of the Y. M. C. A. in Maryville College.

Young Women's Christian Association

THE Maryville College Y. W. C. A. attributes the cause of its wonderful success for the year 1915-16 to the conscientious, faithful and efficient work of its leader, Miss Lura Creswell. Through her efforts the Cabinet performed its duties as a unit and every member of the Association stood ready for service.

Miss Mary Miles did not have much work to do as Vice-President of our Association, but she was one of the ready members of the Cabinet for committee work. In the summer she acted as Corresponding Secretary, making the girls who were planning to enter College feel that they were needed and welcome. When school opened many "blue" girls were encouraged and brightened by the Reception Committee, of which Miss Mary Miles was Chairman.

The Membership Committee visited the new girls who entered at the different terms and presented the object of our organization in a way that caused the Association membership to be the largest it has ever been in all our history. This membership is active and associate.

The Treasurer's books show the year's work accomplished by the Secretary and Treasurer. These books are accurate, neat, and systematic. Miss Burns has worked hard, using vigor and tact in collecting dues and managing the financial affairs, making one of the best Treasurers the Association has ever had.

The Devotional Committee provided for all our religious meetings, appointing good leaders and suggesting appropriate topics for them. These meetings were announced in both the girl's dormitories by means of attractive posters. One of the special devotional meetings was given to the National Jubilee. This was a celebration of the founding of the Y. W. C. A. in this country fifty years ago.

The Conference Committee is appointed for the purpose of sending delegates from our Association to the Blue Ridge Conference. Miss Emma Miles, the Chairman of this Committee, represented Maryville College in 1915. This Committee led two meetings in which they summed up the beauty, the pleasure and the good gotten from this wonderful Conference.

Through the members of the Social Committee, the girls on the "hill" enjoyed a picnic in the woods, a Social Tea and some other attractive feats. The Cabinet Council Conference of the East Tennessee Schools, consisting of about twenty-five or more girls, was entertained by the Committee. In the policy drawn up by the Committee the following was one of the articles: "To become

personally personally acquainted with and to seek to make friends with all the girls on the "hill."

The Y. W. C. A. Library of Maryville College is composed of four hundred and fifty volumes. Part of this Library is a Memorial to Florence K. McManigal, a former instructor, now deceased. The endeavor has been made in the selection of these books, to represent all phases of literature. Miss Apharine Striplin is Chairman of the committee in charge of the library. The faithful work of this Committee has been appreciated. Every Sabbath afternoon one member has kept the bookcases open for the giving out and returning of books.

The Associate News Committee, Miss Anna Jones, Chairman, has provided daily papers for both girl's dormitories, also the *North American Student* and the *Association Monthly*. Sometimes college girls miss that feeling of being a part of the far-reaching, ever-growing, world-wide organization, but if the *Association Monthly* is read that feeling is assured.

The Association strives to educate its members along all lines possible, so it offers two courses of study every year. Bible Study and Mission Study were taken up in the fall. There were two classes: Professor Myers led a class in "Christian Standards of Living," and Miss Mary Kate Rankin led one in "Christian Citizenship for Girls." These classes met in the Sunday-school rooms at the regular Sunday-school hour. There were two Mission Study classes also. Miss Jackson led one in "The Southern Mountaineer," a book written by our own College President, and Prof. Johnson led a class in "The Era in Asia." These classes were large and successful.

Alertness and steadfastness are absolutely essential in carrying on Y. W. C. A. work. And a knowledge of our ideal, given by the South Central Field Secretary, arouses us to a thoughtful consideration of our national motto: "I have come that they might have life and that they might have it more abundantly."

Ministerial Association

"God had only one Son and He made Him a Minister."

Officers

S. C. Cross . . . . . *President*
E. C. Thurmond . . . . . *Vice-President*
E. F. Cody . . . . . *Secretary-Treasurer*
S. E. Wallin . . . . . *Program Secretary and Editor*
R. A. Young . . . . . *Superintendent of Mission Work*

Members

Cecil Cross
Frank Cross
C. E. Conrad
H. H. Ferntheil
Frank Huber
Roy Jenkins
V. C. Lansing
C. F. Leonard
Harwell Park
H. J. Jordan
Joe S. Georges
O. H. Logan
S. M. Armstrong
C. E. Silsby
Leonard M. Wood
E. F. Cody
A. T. Norgan
J. G. Purdy
Wm. Merwin
J. E. Kidder
G. H. Johnson
W. B. Holmes
C. E. Forsberg
J. M. Cox
S. E. Wallin
K. T. Postlethwaite
Andrew Richards
Aubrey Williams
E. C. Thurmond
R. A. Young
H. G. Weisbecker
J. K. Williams

Maryville College has long been noted as a place congenial to the life of a Ministerial student. The Ministerial Association was organized not to segregate its members from the other students, but for consultation and organization of its various Christian activities in the College and the surrounding community. The Association has increased in number each year until this year the full enrollment was thirty-two members.

Student Volunteer Band

THE Evangelization of the World in This Generation."

Is this motto an ideal or a challenge? To the Student Volunteer it is a challenge calling for courage, persistence, and ingenuity to the highest degree. Having accepted this challenge, the Student Volunteers of all the colleges and universities are earnestly preparing for the task.

Information from returned missionaries and traveling secretaries and experience in conducting the deputation work of the Band have given valuable preparation to the members of the local organization during the past year.

Besides the different studies and reports delivered by members of the Band at the regular weekly meetings, we have had presented to us a general view of the mission field by Mr. H. G. Hounshell, Traveling Secretary of the Student Volunteer Movement. Miss Schultz, Secretary of one of the Women's Boards, gave the members of the Band a heart to heart talk on missionary preparation. Rev. Arthur J. Brown, Rev. Richard Post, and Prof. Robert McClenahan visited the College during the past year and spoke to us on missions, Siam and educational work in Egypt, respectively. Miss Helen Silsby gave us an interesting talk on the work in Shanghai, China, at the beginning of the year. The inspiration received from these first-hand sources cannot be estimated.

The deputation work of the Band has consisted of monthly addresses before the Sunday Schools of the town by different members of the Band. Numerous meetings of the Young People's Societies of the town have also been conducted by the Band.

During the past year a missionary corner has been fitted out on the second floor of the Lamar Memorial Library. Here are placed the relics, books, and pamphlets of the Band. Everyone is cordially invited to acquaint himself with this corner.

"The Evangelization of the World in This Generation"—we are preparing to meet that challenge. Will you not help to realize it?

Officers

Keith T. Postlethwaite . . . . . *Leader*
Mary Miles . . . . . *Assistant Leader*
Homer B. Frater . . . . . *Secretary and Treasurer*
Chas. E. Slisby . . . . . *Program Secretary*
George Steelman . . . . . *Librarian and Chairman of Deputation Committee*
Commodore Fisher . . . . . *Editor*

Members

Helen Brown
Percy Buchanan
Jean Carson
Ethel Fanson
Joel Georges
Mamie Wilson
Lois Wilson
Budd Williams
Jean Porter
Isabel Porter
Fred Peterson

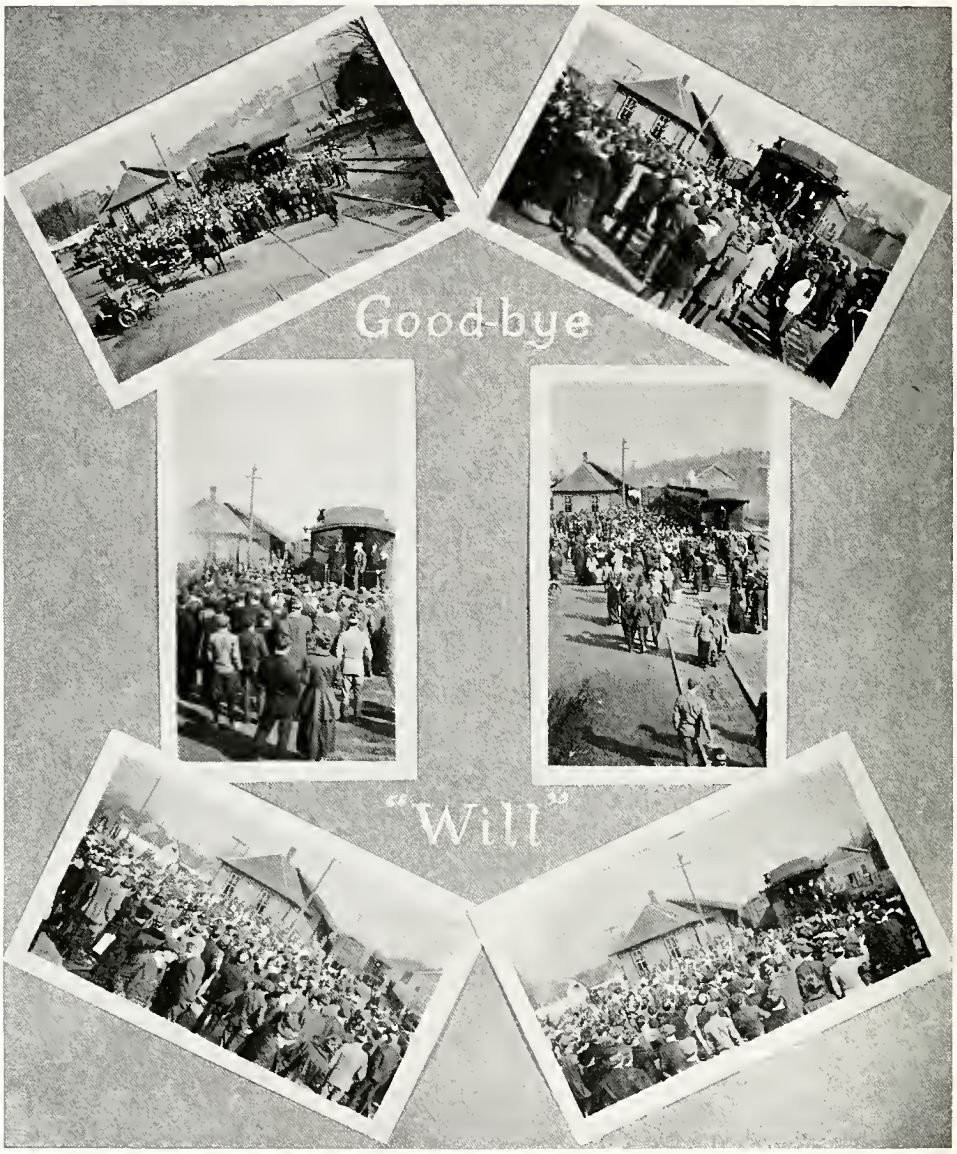
Good-bye
"Will"

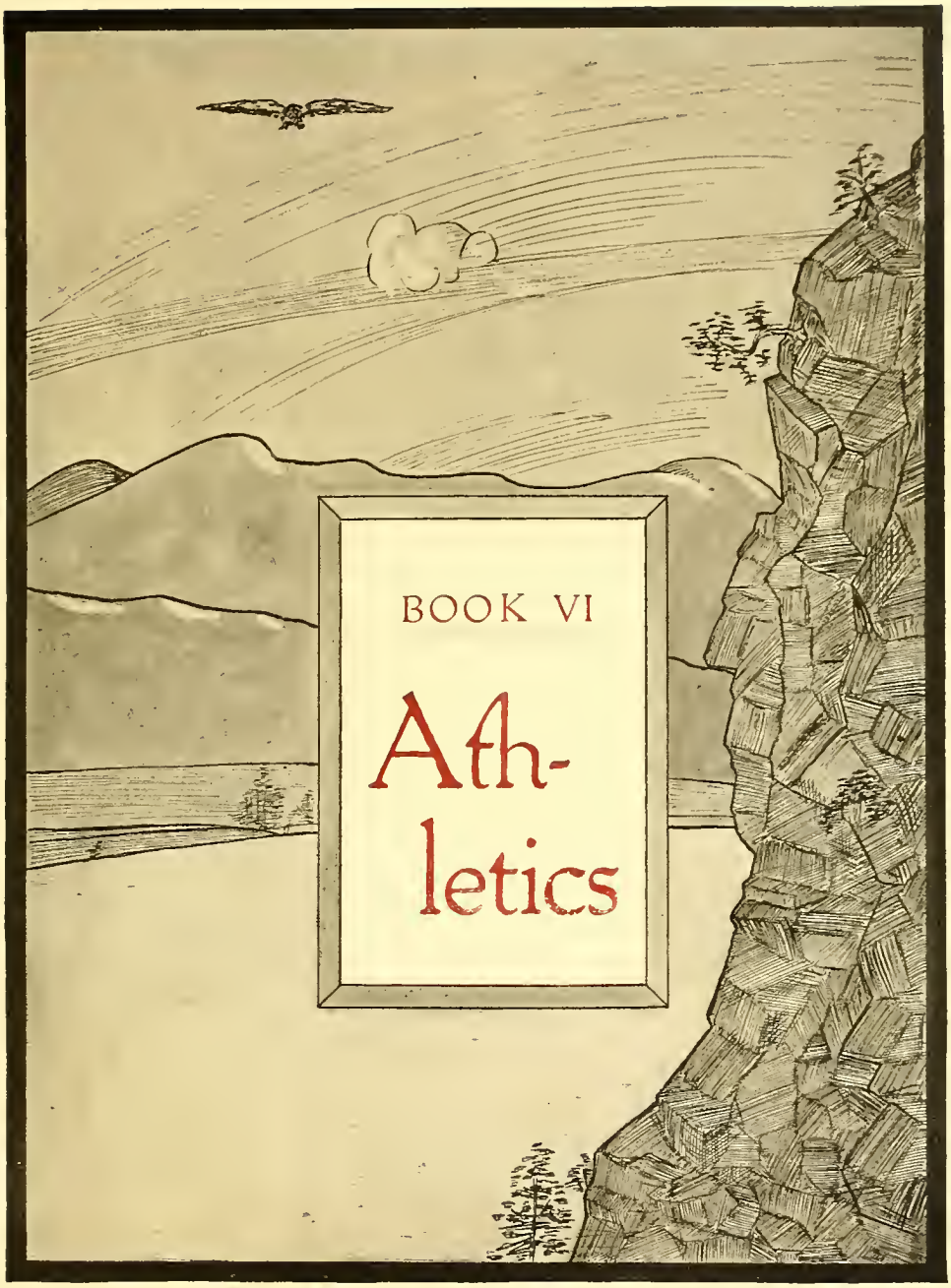

BOOK VI

Ath-letics

HARVARD COLLEGE

Athletic Association

Every student of Maryville College is a member of the Athletic Association. From the Association is elected annually an Athletic Board of Control, which looks after the management of athletics, and awards the Varsity "M" to the members of the various teams.

The Board for the year 1915-16 is as follows:

C. F. Kelly	*President*
Harwell B. Park	*Vice-President*
George Adams	*Secretary*
Prof. F. L. Proffitt	*Treasurer and Official Buyer*
President Wilson	*Faculty Representative*
Prof. F. M. McClennahan	*Faculty Representative*
Prof. G. A. Knapp	*Faculty Representative*
Oscar Robinson	*Student Representative*
Ralston W. Carver	*Student Representative*
Miss Alice Wright	*Student Representative*
Miss Lois Wilson	*Student Representative*
Dr. McCulloch	*Town Representative*
Dr. Mitchell	*Town Representative*

Football

IN nineteen fifteen and sixteen many records were set in the various activities of the College, but it fell to the football team of this year to establish the best record ever made by an athletic team of the College. The start of the season was not marked by any indications of a record-making team, but there came to us a silent, unassuming "giant" from Ohio State, and when he sounded the call for candidates for the squad the usual disorderly array came forth to display their wares. This season there did not appear the wealth of old men at the first as is usually the case, as several were late in entering school, and the Giant from the North later confessed that he spent several sleepless nights over the general appearance of things. Gradually old men came, and before the big games eight of the letter men of previous years put in their appearance, and around these as a nucleus, Coach Kiefer built his team.

It was not a team of stars, although there were men of that caliber on it. Rather was it a well-balanced machine, in which the defensive outshone the offensive, as the uncrossed goal line would indicate, but the offensive was also of great power, as the total score of 248 points plainly shows. The success in a large measure was due to Coach Kiefer and his system of training and conditioning the men. They did not always hope to win when they went into a game, but they were always sure that it would not be because every man had not given his all.

The customary preliminary game of the season, in which Central High, as usual, furnished the opposition, resulted in a large score, run up by some twenty men who were allowed to participate. The next contest was also a romp, in which Washington College was the opponent.

The third game was the surprise of the season, for the mighty Moccasins from the University of Chattanooga, led by the famous Spiegel, who were being mentioned as contenders for the Southern championship, came to give the Highlanders a few of the fine points of football. However, when the dust of the battle had settled, the dreaded snake lay writhing on the field with two large and beautiful knots neatly tied in its battered corpse. It was then that we awoke to the realization that we were represented by an eleven of marked merit.

Journeying to Bristol, King College was mastered with comparative ease, as was Emory and Henry College at Emory, Va., in the following contest. Then we met Tusculum on the home gridiron, who proved to be our most worthy opponent. In a field of mud, in a cold rain, we battled to a scoreless tie, although outplaying the opponents in every department of the game.

The season closed with Carson and Newman College in Morristown on Turkey Day, when the only opposition we experienced was the stop-watch. In this contest we displayed for the first time everything that we had and amassed a score of a hundred, less one.

We were given the undisputed championship of East Tennessee and Southwestern Virginia. Four men from the Highlanders landed positions on the mythical all-star team picked from this section.

To each man, Varsity or scrub, we owe a debt of gratitude for their clean, gritty, unselfish playing for old Maryville, but we owe more to the "silent Giant," who in a large measure made possible the success that came to us, and the name of Coach Kiefer will always find a responsive chord in the hearts of the supporters of the Orange and Garnet.

SCORE

Maryville	49	Central High School	0
Maryville	41	Washington College	0
Maryville	13	University of Chattanooga	0
Maryville	25	King College	0
Maryville	20	Emory and Henry College	0
Maryville	0	Tusculum College	0
Maryville	99	Carson and Newman College	0
Maryville	247	Opponents	0

CALLOWAY, Capt.
Quarterback

COACH KIEFER

THRELKELD, Mgr.
Quarterback

ENSIGN, Capt.-Elect
Right Halfback

KIRKGARD
Left Halfback

CLEMENS
Fullback

WALLIN
Left End

FEEMAN
Right End

BRIGGS
Right Tackle

SMITH
Right Guard

GAEER
Center

HICKMAN
Left Guard

DAY
Left Tackle

FOOTBALL SQUAD

COACH EVERETT

Baseball, 1915

THE baseball team for the season of 1915 was composed almost exclusively of veterans, speaking in college terms, most of the players having had at least three seasons in College ball. It is useless to say that a team made up of these seasoned men made an enviable record.

The team batting average was .302 in nineteen games, which further shows the formidable aggregation which represented Maryville on the diamond during the season. Coach Everett's leadership had much to do with the success of the team, as did Captain Kelly's "pep."

The schedule and results was as follows:

Maryville	5	Knoxville High School	0
Maryville	3	Central High School	1
Maryville	5	Cumberland University	2
*Maryville	1	Cumberland University	2
Maryville	9	Cumberland University	15
Maryville	1	Cleveland American Association	10
Maryville	13	Lincoln Memorial University	0
Maryville	11	Lincoln Memorial University	0
Maryville	7	Tusculum College	4
Maryville	7	Tusculum College	6
Maryville	7	Chattanooga University	0
Maryville	9	Tusculum College	0
Maryville	12	Tusculum College	4
Maryville	5	Lincoln Memorial University	4
Maryville	11	Lincoln Memorial University	3
Maryville	6	Knoxville Y. M. C. A.	4
Maryville	12	Carlisle Indians	0
Maryville	8	Carlisle Indians	0

*17 innings

Baseball Team

Everett	*Coach*	McCall	*Center Field*
Stephens	*Manager*	Callaway	*Left Field*
Kelly	*Captain, Third Base*	King	*Right Field*
Park	*First Base*	Carver	*Catcher*
Johnston	*Second Base*	Dawson	*Pitcher*
Hodge	*Shortstop*	LaRue	*Pitcher*
Nicely	*Pitcher*		

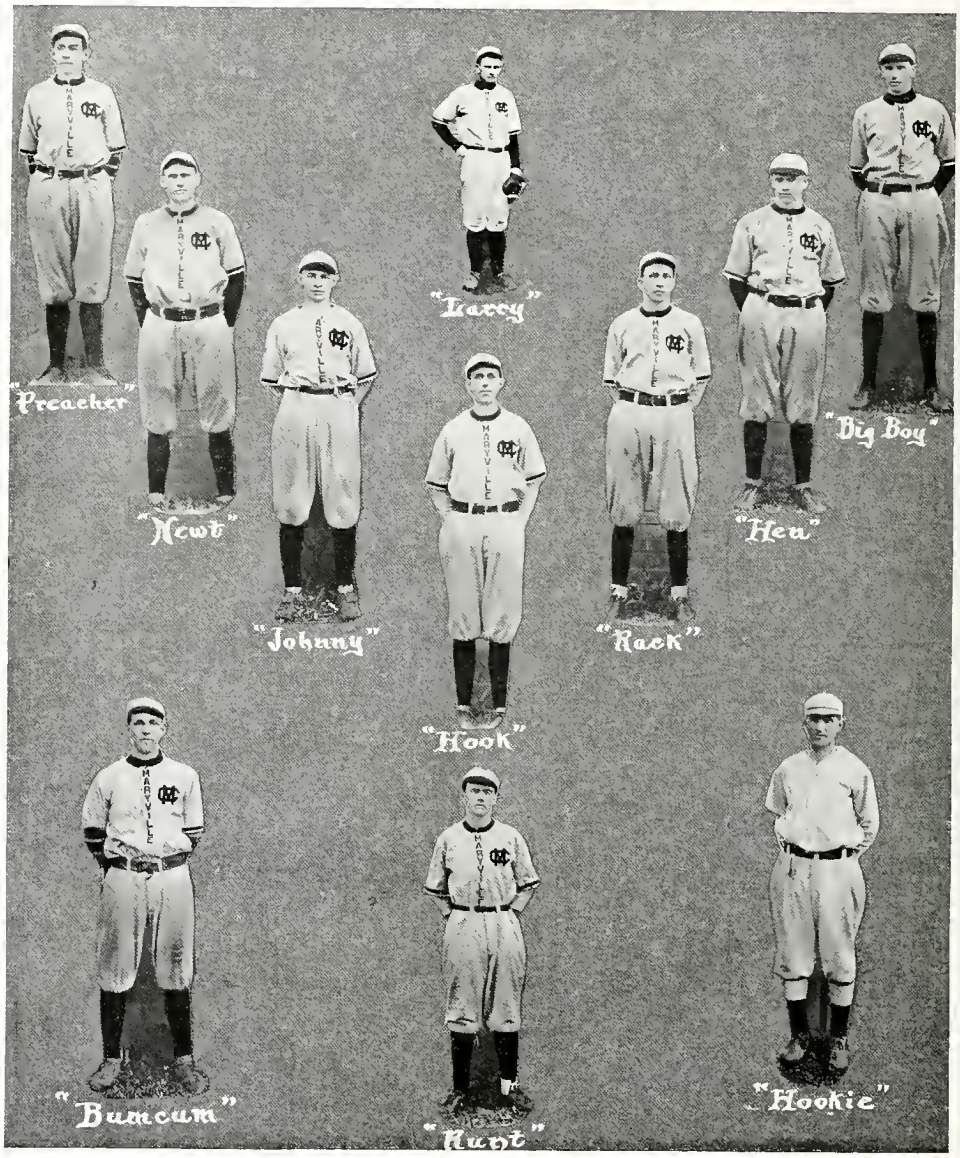
"Preacher"
"Newt"
"Johnny"
"Larry"
"Hook"
"Rack"
"Hen"
"Big Boy"
"Buncum"
"Hunt"
"Hookie"

CHAMPS
'16

Girls' Basketball

Lois Wilson	*Left Forward*	Catherine Sugg	*Left Guard*
Arda Martin	*Right Forward*	Sarah Stinnett	*Right Guard*
Dixie Webb	*Center*		
Nell Enloe	*Sub.*	Mildred Stinnett	*Sub.*

RECORD

Maryville	36	Central High School, Knoxville	6
Maryville	83	Y. W. C. A., Knoxville	10
Maryville	44	Carson and Newman College	16
Maryville	52	Washington College	6
Maryville	54	Athens University	16

THE Maryville girls have again, as in former years, fought their way through another season without suffering a defeat. Winning every game played by an exceedingly one-sided score, and never at any time being in danger of defeat, the girls claim, and justly claim, the championship of the entire South.

Under the faithful and skillful coaching of Miss Arda Martin and the competent leadership of Miss Catherine Sugg, the team this year was undoubtedly the strongest Maryville has ever turned out. In Miss Martin and Miss Wilson, Maryville has two forwards who cannot be equalled, while the other members of the team are not far behind.

Manager Lois Wilson arranged a schedule that would have been a hard one in other years, but this season none of the teams were in Maryville's class at all, and all were defeated overwhelmingly. In six games played Maryville scored 319 points to her opponents' 63. It is hoped that next year stronger teams may be scheduled, and also that the faculty may deem it fitting to allow the girls a Southern tour.

MC
'16

Basketball

BASKETBALL in Maryville College during the last generation has advanced from the embryonic stage of the individual playing into a stage of well-developed team work. The team this year was one of the ablest passing teams of which Maryville has ever boasted. Every member of the team was a fast and accurate passer and relied upon team work to win the games.

The 1915-16 season is one of the best that any Maryville basketball team has ever passed through. Of the fifteen games played, eleven of them resulted in victories for Maryville. Because of injuries sustained in the first game of a week's trip, three defeats came in rapid succession. Wake Forest defeated Maryville through superior passing and goal shooting. The University of North Carolina and the Greensboro Y. M. C. A. had weaker teams than Maryville, but were able to win over a crippled team. The last game was lost to Kentucky State University, when two of Maryville's regulars were on the hospital list. Maryville broke even in the eight games played away from home and won all of their home games. This warrants the current statement, "The best team in years."

The second team showed the Varsity spirit, team work first, and as a result they won all the games played. Two of the most exciting games played on the local floor were scrub games. These players deserve much credit for the successful Varsity on account of the hard practice they afforded our winning team. Truly, the past season was "the best ever." The scrubs won all their games, and the Varsity more than two-thirds of their scheduled games.

Schedule and Results

VARSITY

Maryville	72	Johnson Bible College	30
Maryville	36	Johnson Bible College	23
Maryville	31	Knoxville Tigers	21
Maryville	71	Carson-Newman	14
Maryville	54	Carson-Newman	19
Maryville	54	Tenn. Deaf and Dumb Institute	11
Maryville	60	Cumberland College	23
Maryville	33	Cumberland College	22
Maryville	48	Asheville Y. M. C. A.	39
Maryville	21	Wake Forest	48
Maryville	24	University of North Carolina	39
Maryville	27	Greensboro Y. M. C. A.	33
Maryville	25	Kentucky State University	36
Maryville	55	Emory and Henry	30
Total	611	Total	388

"SCRUBS"

Second Team Basketball Record

Maryville	52	Knoxville High School	34
Maryville	28	Wheat High School	23
Maryville	37	Madisonville High School	28

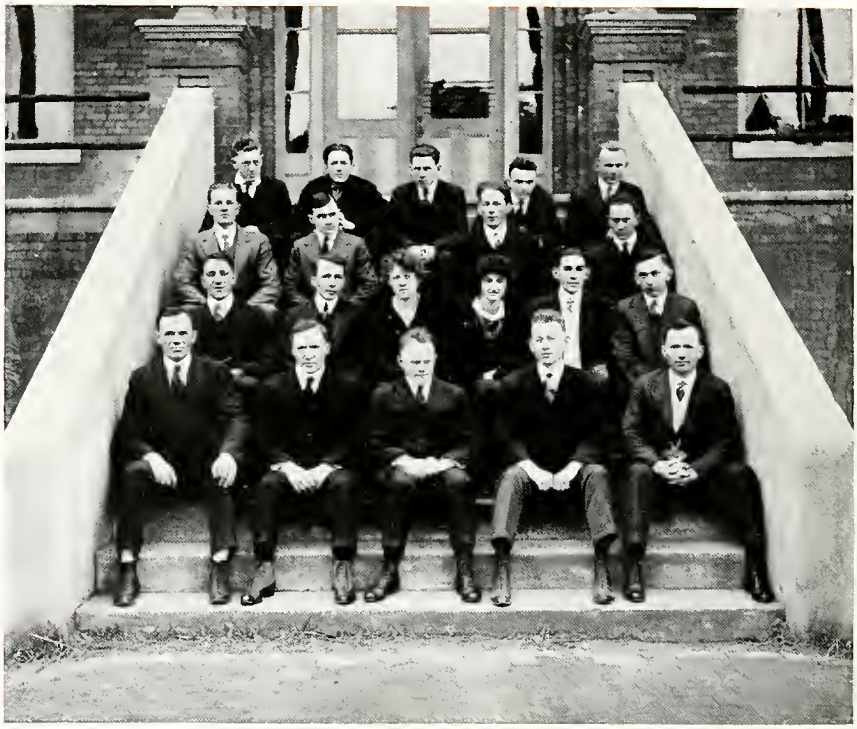

The Maryville College "M" Club

It is the purpose of the club to discountenance the unlawful wearing of the "M" by any person, whether he be a student or not; to enforce and to impress the honor and distinction accruing to a wearer of the "M," and to accord to all visiting teams the most courteous treatment possible.

Only those who have been awarded at least two "M's" are eligible to active membership.

MEMBERS

From left to right: *Top Row*—H. H. Greer, C. L. Smith, R. L. Clemens, H. A. Calloway, A. D. Bryson.

Second Row—M. B. Crum, C. E. Ensign, R. M. Rankin, H. W. Samsel.

Third Row—H. W. Feeman, R. W. Carver, Lois Wilson, Catherine Sugg, H. B. Park. G. O. Robinson

Fourth Row—W. R. Garrison, R. O. Smith, S. E. Wallin, H. W. Threlkeld, D. W. Proffitt.

DEDICATION

FOOTBALL
2 30
MARYVILLE

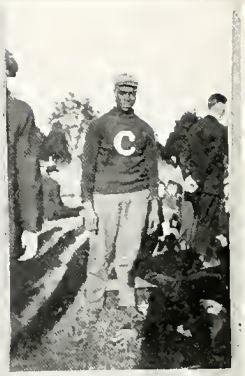
C

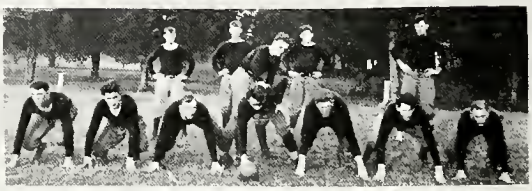

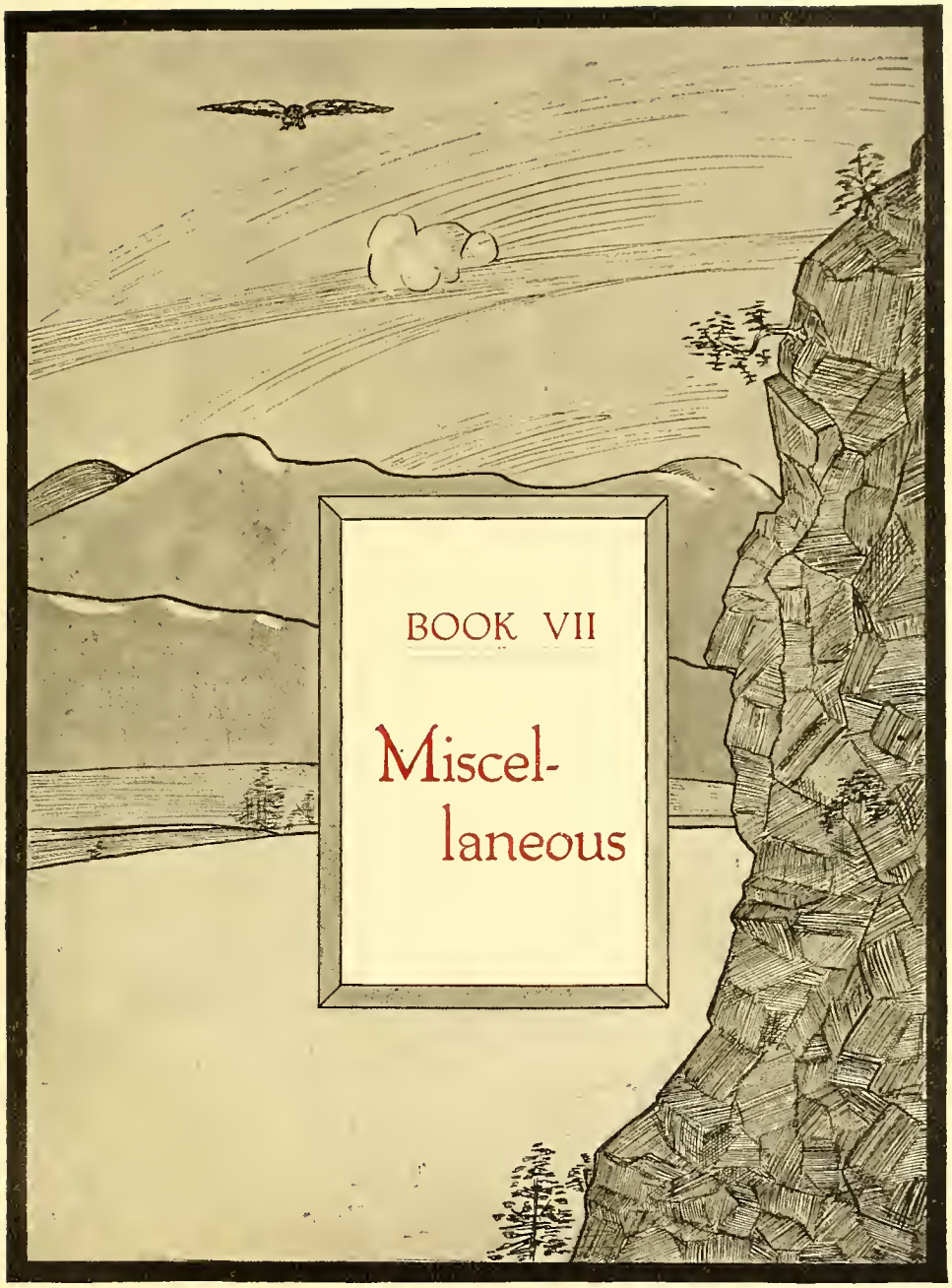
BOOK VII
Miscel-
laneous

CARNEGIE HALL, 8:10 A.M., APRIL 12, 1916

CARNEGIE HALL, 9:45 A.M., APRIL 12, 1916

The Burning of Carnegie Hall

THE twelfth day of April, nineteen hundred sixteen, is a day long to be remembered in the history of Maryville College. Mr. A. G. Hinkle, of the Class of '14, had conducted our devotional exercises and was just launching out upon one of those fine chapel talks which had its beginning thus: "Really, I am surprised to come back and find so many of the old landmarks still here." At this point these words, "Carnegie is on fire!" were whispered to the young men on the back seats, who told the fellows on the seat in front and hurried out. In this way the whole chapel was emptied without cry or panic. Soon everyone was at the scene of the fire.

Everything was calm. Everyone was intent upon extinguishing the flames. Students went scurrying hither and thither for something in which to carry water. The fire was on the spiral stairs in the west end. Soon the information came that the flames had gained too much headway, and that there was no hope of saving the building.

The flames were eager. Very slowly, but surely, they crept through the halls, into the rooms, out the windows, up through the roof. The building was wrapped in a curtain of smoke and flame. This thought was in the mind of everyone: "If the fire could only be stopped." As the flames became more fierce, the hearts grew heavier. Did not every nook and corner of that old hall have memories? Memories that flitted in and out of burning Carnegie on swift wings?

These fond memories were for the instant forgotten when the call came: "In, boys, and save your belongings!" Eagerly the crowd rushed in to save everything possible. Out of many of the windows came the boys' belongings—books, hats, shirts, shoes, brushes, pictures, suits, pennants, pillows, beds, caps, trinkets, trunks, suit cases—everything in confusion was thrown to the ground below, where friends carried them to safety. Out of the doors came trunks, dressers, pianos, and all things that could be reached. Many of the boys were cut off from their rooms, and everything that they had but this did not daunt them. They rushed in and helped their hallmates save their things, just as though their own possessions were entirely safe and all depended upon saving the things at hand.

After everyone had been driven from the building by heat, smoke, and danger, boys were seen calmly looking over the things saved, and gathering into heaps their widely scattered treasures. Many a sad glance was cast toward the burning building, for that was the home of one hundred and twenty-six young men—many of whom lost all except the clothes which they were wearing. Many mourned the loss of a scrapbook, picture, suit, horn, or all which meant much or all to the owner. Almost, though, before the smoke had ceased to rise from the debris that had been our stately "dorm" a few hours before, all the young men had found homes, due to the kindness of the faculty and the willingness of the town's people to share their homes.

Thus passed one of our most stately landmarks, and with its passing came a great loss to the boys and to the College, but the far-famed "Maryville Spirit," which never admits defeat, refuses to acknowledge discouragement, and no one expresses a doubt that there will rise from the ruins a new Carnegie, larger, better equipped, and more suited to the needs of the young men of a greater Maryville.

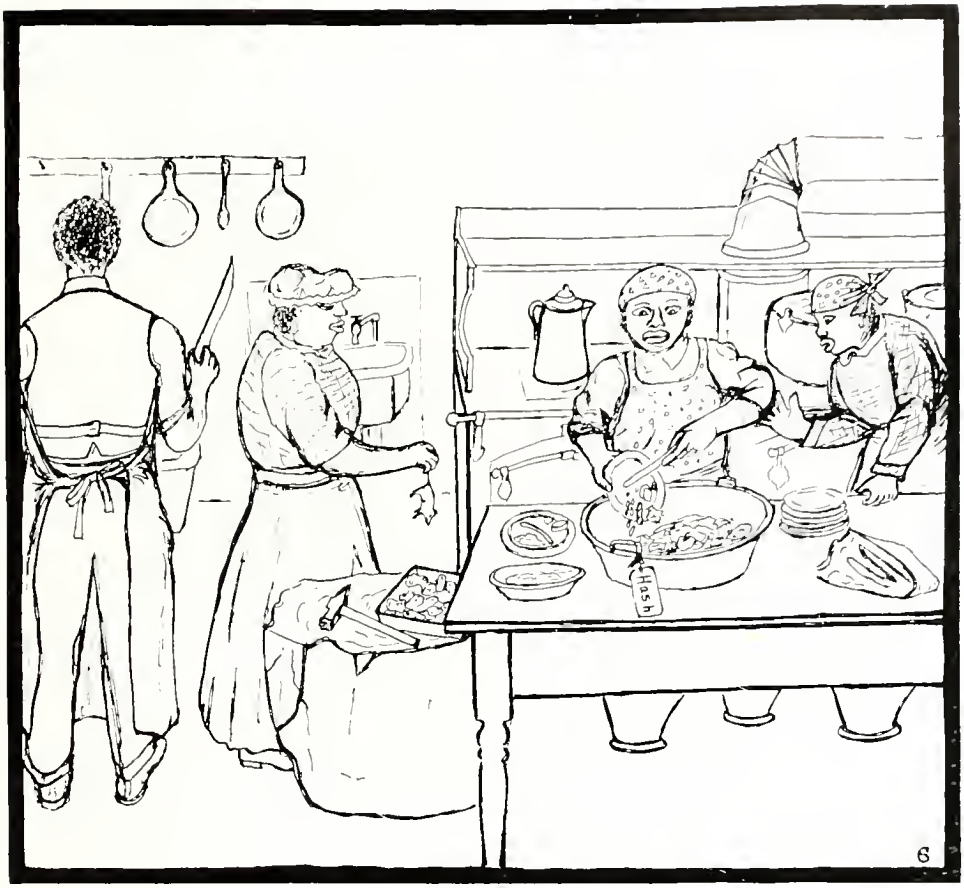

CLUBS

Equal Suffrage Club

Established February 1st, 1916

Countersign: Sesame Cherchez la Femme! *Emblem:* Lilies

MURIEL MITCHELL . . . . . *President*
MAUDE PARDUE . . . . . *Vice-President*
GUSSIE JONES . . . . . *Secretary*
MARIE TOWNSEND . . . . . *Treasurer*

Note: If you must look at it! The woman's place-is-in-the-Home Plank in the Anti's Platform "Unlovely, unvailing, and undone."

Buckeye Club

Motto: Gradatim *Flower:* Carnation

Officers

H. O. Ferntheil . . . . . *President*
Jessie Thistle . . . . . *Vice-President*
Marie Baker . . . . . *Secretary*
Prof. Johnson . . . . . *Treasurer*

Members

Edith Mae Brothers
Homer B. Frater
Guy H. Johnson
Katherine Mullineaux
Mabel Dorothy Rice
William E. Stearns
Ralph Tucker
Carl E. Wilson
Horace S. Dean
Laura Belle Hale
Arda Martin
Jason G. Purdy
Zanna Staater
Genevieve Tetedoux
Marie Wilson
Gail Wilson
Mrs. E. R. Walker

Chattanooga Club

Motto: "Each for the other and all for Maryville."

Colors: Garnet and White

Flower: Red Carnation

Officers and Members

C Marguerite Sutton
H Frances Postlethwaite
A Edward Ensign, *Secretary and Treasurer*
T Helen Newell
T Bessie Dorton
A Keith Postlethwaite, *President*
N Lenore Stark
O Ethel McKelvy, *Vice-President*
O Clyde Hunt, *Editor*
G Louise Cartwright
A Jean McKelvy

The Bob-Head Club

When old Kentucky's BUZZY CROWES
For PROFFITT you'll agree,
That no one ELSE can find repose
In Eastern Tennessee.

When CATHERINE and MARGARET SUGG
Hear GUSS JONES' gifted tongue,
They know the lovely Bob-Head Club
With beauty will be sung.

Anti-Appendix Club

Meeting Place: Shade of Old Ether Cone

Our Aim: To prove the evolutionary theory

Favorite Song: Good Night, Nurse

Initiation Fee: $250.00

Officers

Jessie Thistle . . . . . *President*

Samuel Tyndale Wilson . . . . . *Vice-President*

Edwin Ellis . . . . . *Secretary and Treasurer*

Clinton Hancock Gillingham . . . *Chauffeur*

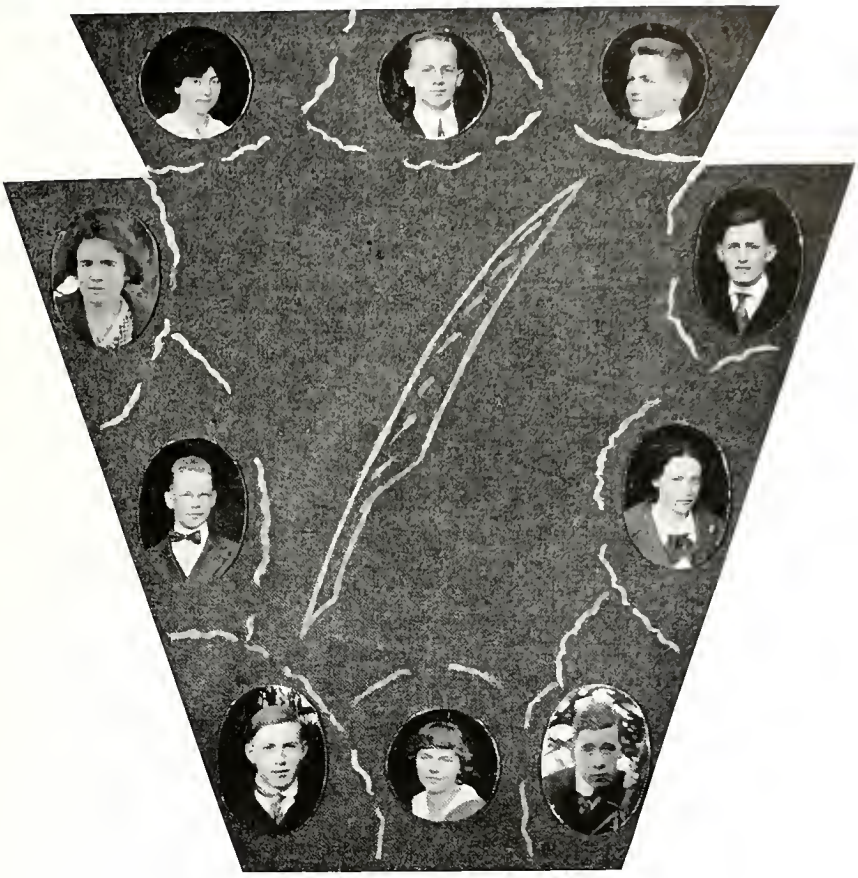

Pennsylvania Club

Officers

A. T. Norgan . . . . . *President*
Margaret Bassett . . . *Vice-President*
Frances Brown . . . . . *Secretary*
William Merwin . . . . . *Treasurer*
F. D. McClelland . . *Editor*

Members

Margaret Bassett
Ruth Brocklehurst
Frances Brown
John Copp
F. D. McClelland
William Merwin
A. T. Norgan
Edna Porter
George Porter
James Waite

Alabama Club

Motto: Here we rest

Color: Crimson and White

Officers

Frank M. Cross . . . . . *President*
Apharine Striplin . . . . . *Vice-President*
Leta Bess Harrison . . . . . *Secretary*
"Bill" Jones . . . . . *Treasurer*
Arthur Acton . . . . . *Editor*

Members

Arthur Acton	Nell Enloe	Frank Houghton	"Chief" W. Prichett
Gaston Cooper	Leta Bess Harrison	Donald Jones	Apharine Striplin
Frank Cross	Young Hayes	"Bill" Jones	Aubrey Williams
Cecil Cross	Idelia Hemphill	Perry Kellum	Doris Wilson
Ioone Clarke	William Holmes	Robert E. Lee	Beatrice Wilson

Officers

Helen Adams	*President*
Homer Weisbecker	*Vice-President*
John W. Perkins	*Secretary and Treasurer*

Members

Helen Adams
Myron Barbour
Lois Butler
Esther Covert
Miriam Crum
Edith French
Anna Jones
Leslie Jones
Claude LaRue
Ralph Mapes
Stewart Maxwell
Grace Myers
John W. Perkins
Celia Rough
Mary Estelle Thompson
Homer Weisbecker

Missouri Club

Motto: No mule, no ride

Colors: Sable and Gold

Song: Hound Dog Song

Officers

G. O. Robinson . . . . . *President*
Harriet Meek . . . . . *Vice-President*
C. E. Conrad . . . . . *Secretary-Treasurer*

Members

Harriet Meek
W. W. Chiles
Chauncey Conrad
Lily E. Mitchell
L. Genevieve Gibson
R. C. McGinley
Guido Kayes
Jules Gratiot
H. A. Vineyard
G. O. Robinson
John B. Robinson

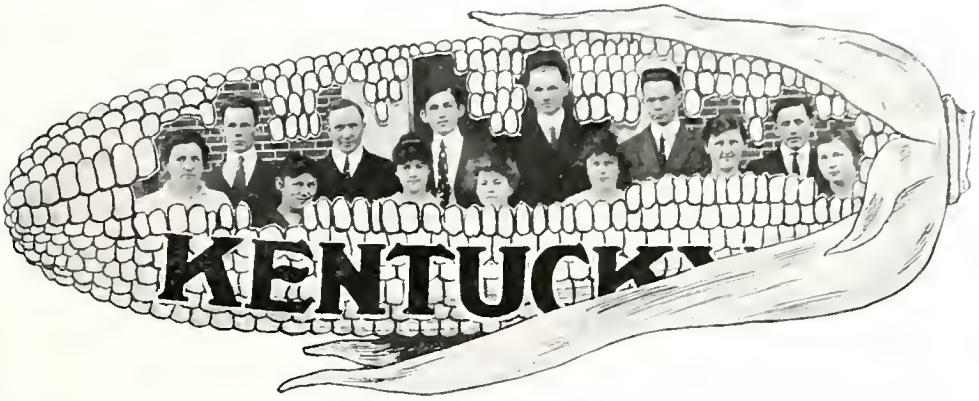

Kentucky Club

Officers

Mildred Crowe . . . . . *President*
Cora Ball . . . . . *Vice-President*
May Smith . . . . . *Secretary and Treasurer*
C. L. Smith . . . . . *Editor*

Members

May Smith
Lee Smith
Mary Smith
Ralph Smith
Della Carpenter
Fred Lewis
Noble Stephens
Alexander Latimer
Ed Huff
Allen Garrison
Dugglet Garrison
Roy Kelly

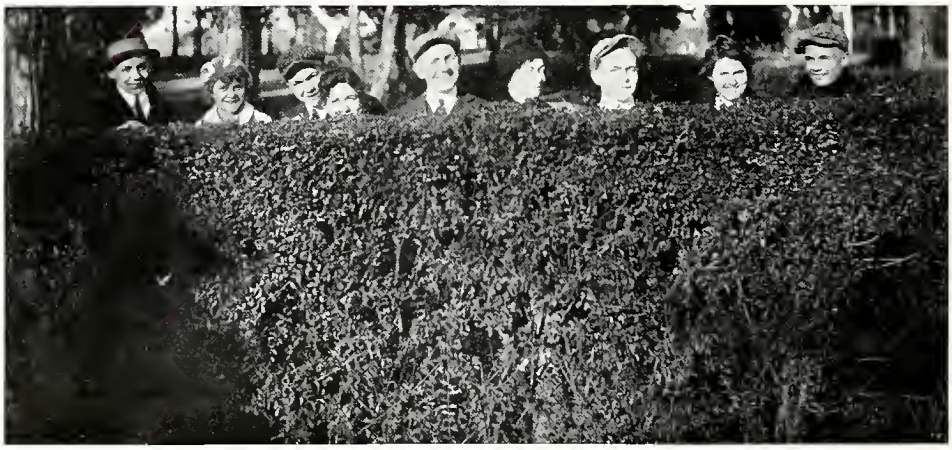

Florida Crackers

Sam Story	*President*
Franke Sheddan	*Vice-President*
John Knox Witherspoon	*Secretary-Treasurer*

Name	*Home*	*Favorite Fruit*
Elizabeth Lent	Sorrento	Satsuma
Dewey Eitner	Sorrento	Mango
John Witherspoon	Kissimee	Kumquat
Sam Story	Kissimee	Guava
Nathan Bryan	Kissimee	Tangerine
Bernice Coles	Gainesville	Loquat
Harold Coles	Gainesville	Mangerine
Fred Lecks	Palatka	Banana
Franke Sheddan	De Land	Pineapple
Carrie Sheddan	De Land	Alligator

Texas Club

Officers

Leonard Wood . . . . . *President*
Lee-Roy Middleton . . . . . *Vice-President*
Frances West . . . . . *Secretary-Treasurer*

Members

Henry Kirkgard
Lucile Middleton
Gladys Graham
Mattie Caldwell
Henry Tate

Illinois Club

I is for Indian, who first roamed our plain,
L for the liberty he sought there in vain,
L for the great lake that touches our State,
I for the ice over which we can skate,
N for no one excelling us quite,
O for the one in which we unite.
I for our ideas, so many and great,
S for our grand old "SUCKER STATE."

The Virginias

Motto: Sursum ad summum

Flower: Rhododendron

Officers

Dexter Clayton . . . . . *President*
Maude Hite . . . . . *Vice-President*
Sylvia Curry . . . . . *Secretary*
Morgan Cox . . . . . *Treasurer*

Members

Miss E. A. Jackson
Loyd Grant
Erma Grant
Lula Creswell
Herbert Kiger
Carl E. Damiano
Minnie Jarrold
John Hite
Marvin Price

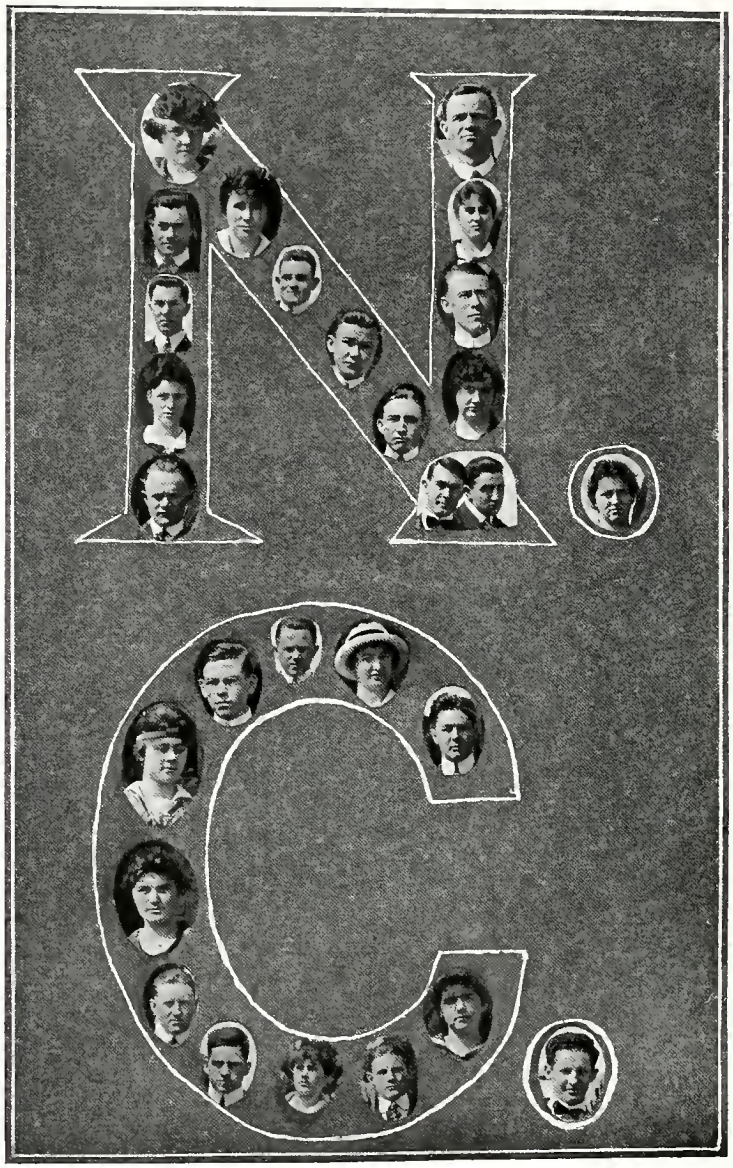
N
C

North Carolina Club

Motto: Esse Quam Videri *Flower:* Rhododendron

Ensign On Our Flag: May 20, 1775, April 12, 1776

Officers

R. W. Garrison . . . . . *President*
Stella Carver . . . . . *Vice-President*
W. W. Candler . . . . . *Secretary and Treasurer*
S. E. Wallin . . . . . *Editor*

Members

Durward N. Towe
Brighty Lippard
Edgar B. Towe
Minerva Barnette
Rud W. Garrison
D. H. Briggs
Robert Bell
Lillie M. Proffitt
Carl Sawyer
E. K. James
Anna Cochran
Sallie K. Proffitt
Robert Adams
J. B. Deyton
Winifred Decker
Ruth Greenlee
T. J. Greenlee
Haynes Wallin
Nancy L. Bost
James Henry
S. E. Wallin
Loraine Little
Edgar Sawyer
Bradley Mastus
Eugene Jackson
W. W. Candler
Charles Burgin
Charlotte McKoy
Stella Carver

It is tenacity of kindred citizenship that holds us together, no matter where we may be assembled. We have organized our club in order that we may keep the spirit of the "Tar-Heel" fidelity always alive, and although, Tennessean now, we must not forget our native hearth.

FEEDS

Es gibt hier in Maryville einen deutschen Verein,
Und jeder, der Deutch kann, gehört wohl darein.
Da plaudert man und deklamiert und singt und spielt,
Dasz mit sonderbaren Lauten das ganze Zimmer wuhlt.

Unter der Kapelle, da geht's um sieben Uhr los,
Herr Professor setzt sich ans Klavier und giebt 'nen mächt 'gen Stosz
Mit seinen beiden Händen; dann singen alle laut
Von Kaiser und von Rhein, con Frauen und von Wein, von Speck und Sauerkraut.

Folgt bald darauf das Programm; etwas recht und chlicht:
Reden und Deklamieren, Gesang und auch Gedicht.
Laut tönt oft der Beifall, besonders bei Musik—
Das verstehen alle, 's braucht keine Grammatik.

Dann kommen in die Reihe die Spiele so gut,
Man freut sich sehr dabei, hat man ein wenig Mut.
Mit schnellem Buchstabieren und "Wie seh' ich aus?"
Und wer dies nicht mitmachen kann, schweigt still wie eine Maus.

Am ende aller Feste
Kommt gewöhnlich das Beste:
So ist es hier—
Anstatt Bretzel und Bier,
Haben wir Kuchen, Brötchen, Wurst und so was,
Und gute Schokolade in einer kleinen Tass';
Die schmeckt uns aber; wir gehen vergnugt nach Haus'
Und wunschen uns bald wieder bei einem solchen Schmausz.

Und so sind wir gekommen durch unser erstes Jahr,
Wir haben's fidel durchgemacht, das ist gänzlich wahr;
Nunt ist unsre Hoffnung, dasz mit Spiel und Gesang,
Der deutsche Verein in Maryville lebet lang.

A Little History

ONE beautiful moonlit night, when the college year was yet in its infancy, two men left town for a bit of diversion at one of the clubhouses of the Country Club. One of these two was a Freshman who at that time was famous for possessing a mustache of distinctive cut.

Now, it has been claimed that some Sophomores, being jealous of the mustache, did maliciously waylay the Freshman as he returned home that night, and did cruelly deprive him of one-half of his pretty mustache. I, The Author, am not able to say whether or not this be true, but certain it is that a sudden sickly appearance did come over the ill-fated mustache, and after a long struggle to regain its former health . . . it deceased.

With this as a background, I, The Author, wish to present a little drama which I lovingly dedicate to Professor Myers, for he, too, has a preface.

"CUTIT"

A Tragedy in One Act

CAST OF CHARACTERS

C. Hiz Mustache.....A cunning Freshie
I. L. Cutit.....Carrier of the pruning shears
B. E. Merciful.....
.....Friend and companion of Mustache
Able T. Holdit.....
Friend of Cutit, known as "Strong-Arm Pete"
U. N. Human.....Manipulator of the gag-rag
D. M. Quick.....
.....Enemy of Mustache, assistant snipper
I. M. Armed.....
.....Merciful's classmate, enemy of Mustache

SCENE: A road beside a close clipped hedge. A cloud passes from over the moon, revealing two foot travelers.

MUSTACHE: 'Tis a wonderful night, this.

MERCIFUL: 'Twas such a night when Romeo did woo his impulsive love.

MUSTACHE: 'Twas such a night when Antony swam the Hellespont to reach his fair Cleopatra.

MERCIFUL: Ha, ha! Pretty good, Mustache, pretty good. But, hark! Why the darkly outlined figures against the hedge?

MUSTACHE: 'Tis but a crowd of possum-hunters. (*Enter the bandits.*)

CUTIT (*to Holdit*): Grab it, Holdit, grab it and hold it.

HOLDIT: Aw, cut it, Cutit. I'll hold it and you cut it.

(*Holdit, Cutit, Armed, Human and Quick step in behind Mustache and Merciful. Holdit seizes Mustache and holds him.*)

HOLDIT: Grab his feet, Quick, grab his feet.

QUICK: I can't, Holdit, I can't. Human's in the way.

MERCIFUL: Help! Fire!! Murder!!! Mustache must not be cut off from this generation.

ARMED (*to Merciful*): Stand back, I'll shoot you; I am armed. (*Merciful strikes Armed.*) Be merciful, Merciful; I am Armed. (*Merciful struggles with Armed. They fall through the hedge. Quick seizes Mustaches feet; Mustache falls to the ground.*)

QUICK: Apply the rag, Human, apply the rag.

MUSTACHE: Gurgle—gurgle—glug—glug—g—.

HUMAN: The rag is applied, Quick; the deed is done.

HOLDIT: Now cut it, Cutit, I am able to hold it.

PRUNING SHEARS: Snip, snip, snip—.

ALL (*rising*): Farewell, Mustache, farewell.

(*Mustache is left lying mutilated on the ground.*)

THE END

MARYVILLE COLLEGE

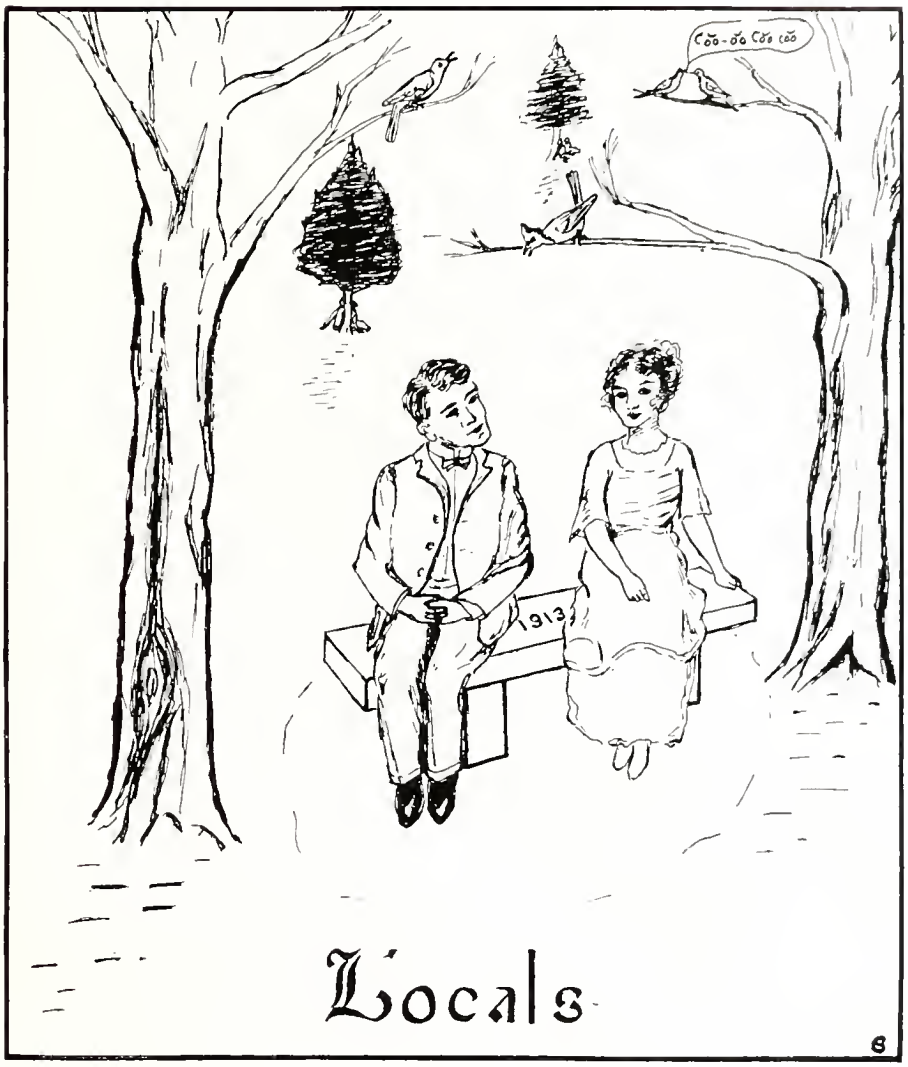

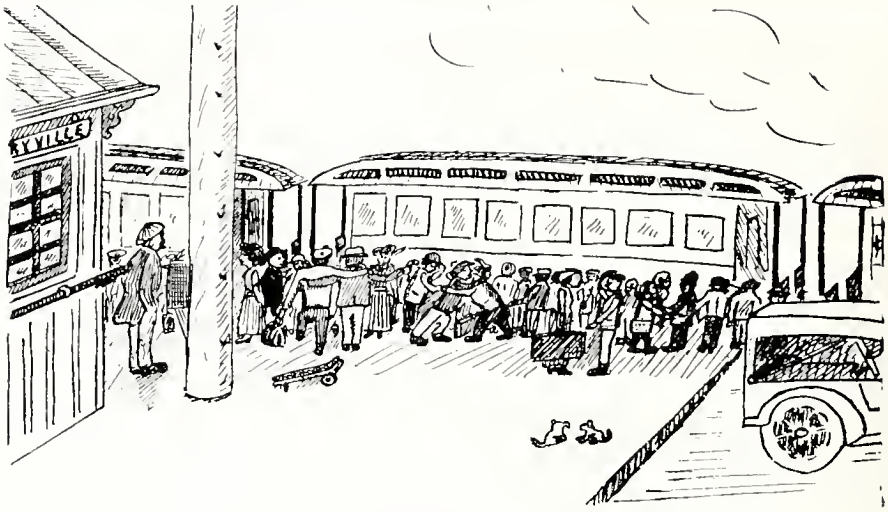

Calendar

SEPTEMBER

14—Maryville opens, green and fresh.
15—When will the swimming pool be opened?
16—President's reception.
17—Y. M. C. A. and Y. W. C. A. receptions.
18—All out for church and Sunday School!
22—Coach Kiefer begins to oil the cogs of the cleated machine.

OCTOBER

2—Maryville walloped C. H. S. in practice game.
3—Freshmen have about quit saying "Mam" and "Sir" to the Seniors.
9—King College, 0; Maryville, 25.
29—Part of the Faculty partly shaved.
Excess baggage on "Air Line" between Mays and 13 Carnegie.
30—Chattanooga gets "practice game."
Maryville gets "their goat" by the tune of 13 to 0.
Hallowe'en class parties.

NOVEMBER

1—Students deprived of school for a day because of Chattanooga victory and swimming pool dedication. Bonfires and parade!
3—"Threl" buys a pup.
4—Highland Echo makes its debut.
5—"On to Tusculum," "Watch Lew Go."
6—Seniors compliment Prof. Walker with a visit. Thanks.
13—Emory and Henry make 0, while M. C. makes 20.
19—Tusculum defeated by a tie of 0-0.
25—Thanksgiving for victory of 99-0 over Carson-Newman.
26—Coach Kiefer and Prof. Johnson get free lodging at Miss Mary Kate Rankin's.
27—"Zamia Slokum's" name appears in the society columns. (See Miss Staater.)

DECEMBER

1—Prof. Johnson makes his first "spiel" in chapel.
2—"Kid Party" at Dr. Huddleston, Seniors frolic.
3—Basketball makes its debut with Johnson Bible College. "Victory, of course."
7—"M's" awarded.
8—Strickland Gillian "tickles" the College.
10—"State of Franklin" made over by the Athenians.
11—Gymnasium exhibition of manhood for 25 cents.

16—Knoxville Y. W. C. A. satisfied with 10, but M. C. girls must have 83.

17—Alpha Sigma reproduces the European war in miniature.

18—"Tigers" defeated by M. C. No losing team at Maryville!

20-22—Punishment for being in classes. (Exams.)

25—The usual Christmas took place.

28—Prof. Myers actually marries a wife.

JANUARY

4—The coming back begins.

5—The coming back continues.

6—Matriculation begins.

7—Faculty receive us, and the students snap us. Then the Faculty snap each other. Miss Jackson vs. Prof. Johnson.

12—Carson-Newman, 14; M. C., 71, for basketball contest.

13—Proffit & Park confine their chickenpox to hospital.

The Annual Staff begins work "sure nuff."

22—Coach Kiefer accepts position as Athletic Director.

28—Bainonians "Greece," the College in Midwinter.

FEBRUARY

4—Theta Epsilons "Americanize" the College by scenes from America.

5—College receives promise of $75,000, provided??

6-17—February meeting conducted by Dr. Bartlett.

18—A cessation of mental activities for a holiday. "Country Club" walks to Little River. Emory and Henry defeated by 55-30.

21—"Beauty Contest" begins.

24—Senior boys and Senior girls battle with Faculty men and Faculty women. Seniors unanimously victorious.

25—Exit Prof. Myers—enter Dr. Hoyt.

26—"Beauty Contest" ends.

29—Mr. Lewis, the tailor, dares Miss Ryland to propose.

MARCH

4—Fire in Carnegie affords opportunity for heroic students—save $35,000 worth of ties (neck).

8—Last number of Lyceum came and left pleasure.

9—Baseball "sets in" promising prospects!

22—Annual goes to press.

23-25—Staff takes exams and leaves for sanitariums.

.... ?? ????

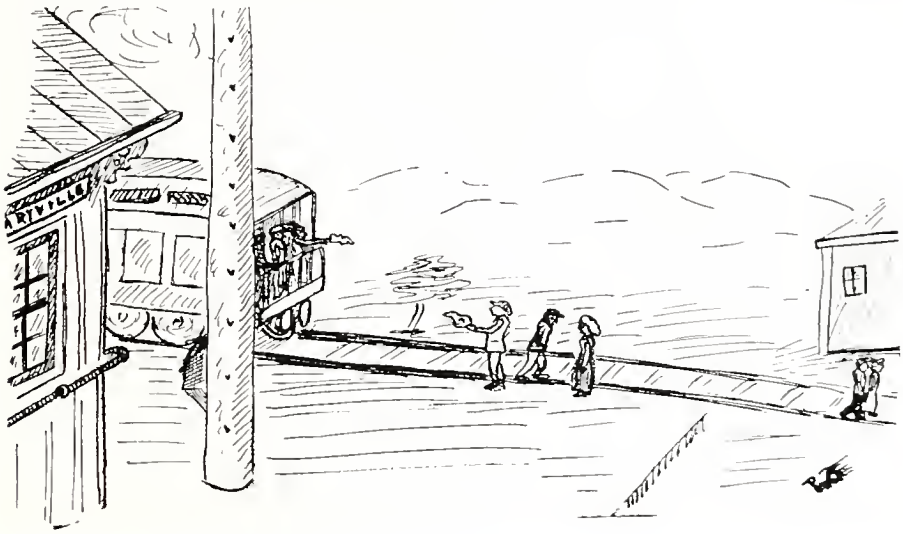

Pet Sayings at Maryville

P eople have more fun than anybody.—*Turkey Smith.*
E ula Jackson is wearing a ring.—*Everybody.*
T heism is the most difficult study in our course.—*Prof. Gillingham.*

S ay we do!—*Fatty Caldwell.*
A nybody seen my "nigger"?—*George Adams.*
Y ou can't make me mad.—*Martha Waller.*
I didn't come here to be run over.—*Shorty Wallin.*
N ever saw anything more supremely beautiful.—*Erma Russell.*
G lad to look into your bright faces this fine morning.—*Chapel Speakers.*
S uffrage!—equal suffrage!!—*Lily Mitchell.*

A w, don't you know?—*Cora Burns.*
T hat frazzlin' thing.—*Horace Threlkeld.*

M y son.—*Prof. Brittain.*
A nd I'm going to flunk.—*Marguerite Sutton.*
R eminds me of a story.—*Prof. Johnson.*
Y ou need not run; I have you.—*Night Watchman.*
V ery well, but I'm the physical director.—*Homer Frater.*
I say, who pays for it all?—*Chauncey Conrad.*
L et there be perfect quiet after the tardy bell.—*Dr. Barnes.*
L et's sing it up to time.—"*Stick.*"
E verybody loves my girl.—*Towe.*

* * *

PROF. JOHNSON: "Professor, what is Gallipoli?"

PROF. MYERS (thoughtfully): "Why, I'm not quite sure, but I think he is a Mexican general."

* * *

ALEX (September, 1916): "Well, if I accept the position, how much is there in it?"

FARMER JOHN: "I could afford to pay you $4.50 a week and board."

ALEX (aside): "I wonder how in the thunder he found out I am a college graduate."

* * *

MISS MOLLIE (on Pearsons' bulletin board): "Sacred music must be played only on Sunday."

* * *

MADAME (to pupil leaving out words): "Ne skippez pas the mots."

Profuse Apologies to Poets

There was a young fellow named "Stick,"
On whom some bad boys played a trick.
As "Stick" had a girl named Miss May,
Whom he called on some four times a day,
His trunk they took there one night,
Filled with his apparel so light;
But "Stick" picked it up with a yank
And brought it back home up the bank.

H. W. T., '16.

* * *

Little beams of moonshine,
Little hugs and kisses,
Make each lucky Miss
Change her name to Mrs.

R. M. R., '16.

* * *

Apples is sweet,
Peaches is better;
Oh, how I love you
No tongue can tell.

S. E. W., '16.

* * *

Count that night lost when rising sun
Sees by your gang no "Whiskers" run.

A. B. C., '16.

* * *

TRAGEDY

Johnny with the jam-jar
To the cellar did adjourn,
And when he issued forth again
His mother did discern
Suspicions of a halo
About his smiling mouth;
But the last we heard from Johnny,
It was warmer in the south.

"Whiskers"

There's a spirit of the darkness
  Who opposes harmless fun;
Who, in stalking all his victims,
  Always says: "You need not run."

Gee! It's great to see him running',
  And it's funny 'bout that gun,
'Cause he uses only powder
  And he says: "You need not run."

But 'tis he who spoils our class stunts,
  Like the owl, he needs no sun—
He's the guy that greets you, saying':
  "I have you; you need not run."

And I hope that Over Yonder,
  When our worldly tasks are done,
That I'll hear St. Peter greet him:
  "I have you; you need not run."

—A. B. C., '16.

* * *

ECHOES FROM CHILHOWEAN STAFF MEETINGS

HUNG YUNG (doing the one-step): "Excuse me, my foot's gone to sleep."

JIM (puzzled): "Oh, heck ding! I don't know!"

GUMMY (slightly peeved): "Gee! Let's get down to brass tacks. I'm awfully serious today."

DAVE: "Now, how much is that going to cost us?"

* * *

Mary had a little lamp,
  And it was trained, no doubt;
For every time a fellow came,
  The little lamp went out.

Ladies! Don't Read This

If there's anything worries a woman,
It's something she oughtn't to know;
By golly, she'll find it out somehow,
If she gets the least sign of a show.
Now, we'd say something real shocking
If these lines would never be read,
But we know she'd get at 'em somehow,
If she had to stand on her head.

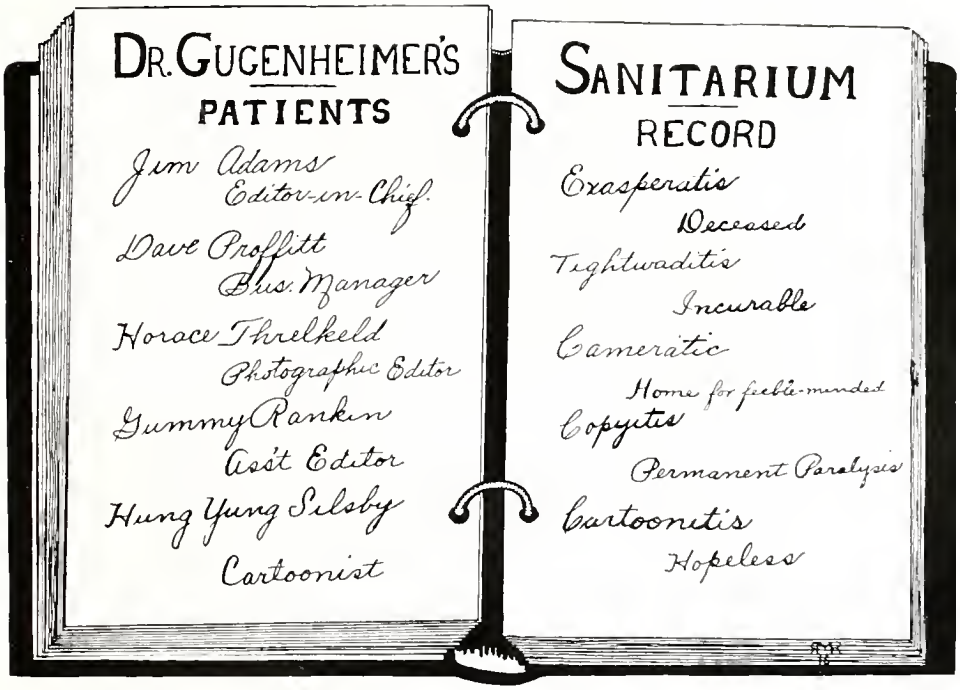

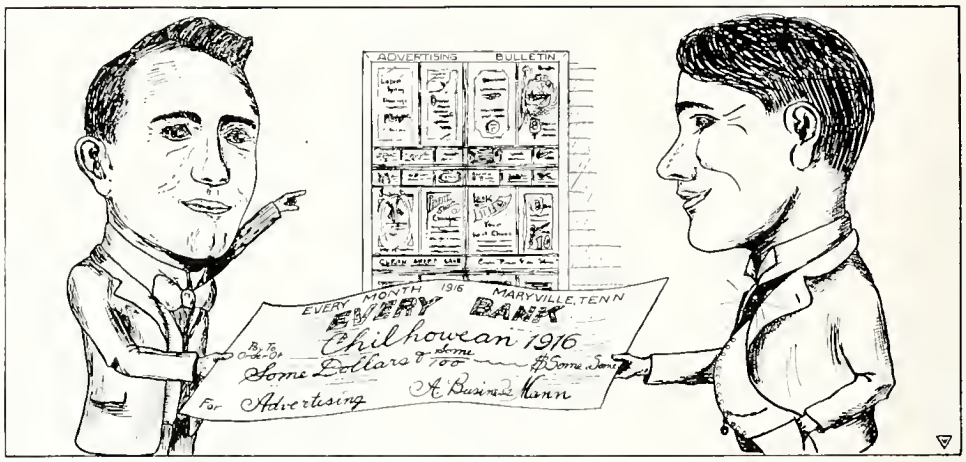

Our Advertisers

WE take pleasure in introducing you to the following firms. They are our friends, and, more than that, they patronize us. And since we believe in reciprocity, we consider their services first. You have seen the advertisements of these firms in the Board; we now print their names, businesses, and locations in the *Chilhowean* as evidence of the fact that they are closest in our friendship and first in our pocketbooks:

ARCHITECTS
- R. F. Graf & Sons, Knoxville

AUTOMOBILES
- McCambell & Cooper

BANKS
- Bank of Maryville
- Bank of Blount County
- First National Bank

BARBER SHOPS
- Seaton's
- Hunnicut's
- Sisk & Wallin, College

CAPS AND GOWNS
- Cottrell & Leonard, Albany, N. Y.

COLLEGE ENGRAVERS
- E. A. Wright Bank Note Co., Philadelphia, Pa.

CATERING AND LUNCHEON
- Good's Cafe
- Busy Bee Restaurant, Knoxville
- White's Dining Hall
- Peter Kern, Knoxville
- Swan Bros., Knoxville
- J. F. Reagan
- Bailey's Cafe

CLOTHING AND FURNISHING
- J. N. Badgett Co.
- Ellis-Chandler Co.
- Woods & Taylor, Knoxville
- J. H. Webb, Knoxville
- D. F. Young
- Leslie H. Schneider, Knoxville
- Kitcarth & Young

DENTISTRY
- Drs. Huddleston & Tinsley
- Dr. Jno. A. Goddard

DRUGS AND DRINKS
George & Mitchell
Walker's Drug Store

EDUCATION
Knoxville Business College, Knoxville

FLORISTS
C. W. Crouch Co., Knoxville

FURNITURE AND PICTURE FRAMING
Ed. F. Harper

GROCERIES
Lem Anderson Co., Knoxville
T. E. Burns, Knoxville
H. C. Bonbourant Co., Knoxville
F. R. Babcock
H. P. Byerley
Webb & Gibson

HARDWARE
Crawford, Caldwell & McCammon
R. G. McNutt

HOTEL
Sam Houston Inn

INSURANCE
James A. & D. R. Goddard

JEWELRY
Hope Bros., Knoxville
V. J. Hines, Knoxville

LAUNDRY
Modern Laundry Co., Knoxville
Hinton Laundry Co., Knoxville

LIVERY
J. L. McFadden

LITERARY SOCIETIES
Bainonian
Theta Epsilon

MUSIC AND PIANOS
Wilhite, Knoxville

PHOTOGRAPHY
E. L. Webb
Knaffl & Brakebill, Knoxville
Branson Studio, Knoxville

PHYSICIANS
Dr. F. L. Young, Knoxville
Dr. R. L. McReynolds, Knoxville

PLUMBING
Thomas & Sons

PRESSING AND TAILORING
Merritt, The Tailor
M. Duke
Proffitt, Park & Adams

PRINTING
Enterprise Print Shop
Maryville Times

RAILROADS
Louisville & Nashville
Southern
Tennessee Central
Knoxville & Augusta

SHOE REPAIRING
Key & Curtiss

STATIONERY
Montag Bros., Atlanta, Ga.

THEATRE
Dreamland

THEOLOGICAL SEMINARIES
Lane Theological Seminary, Cincinnati, O.
Presbyterian Theological Seminary, Louisville, Ky.
Western Theological Seminary, Pittsburgh, Pa.

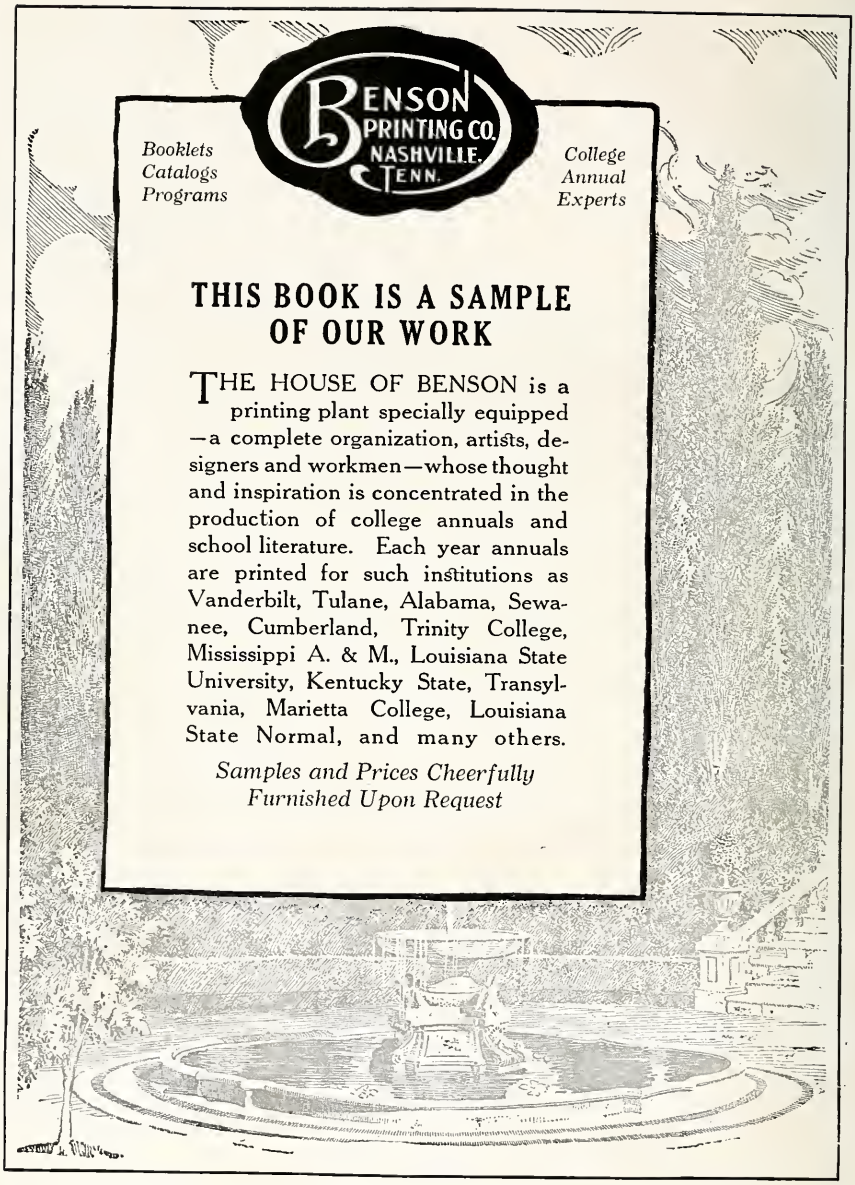
BENSON
PRINTING CO.
NASHVILLE,
TENN.
Booklets
Catalogs
Programs
College
Annual
Experts
THIS BOOK IS A SAMPLE OF OUR WORK
THE HOUSE OF BENSON is a printing plant specially equipped —a complete organization, artists, designers and workmen—whose thought and inspiration is concentrated in the production of college annuals and school literature. Each year annuals are printed for such institutions as Vanderbilt, Tulane, Alabama, Sewanee, Cumberland, Trinity College, Mississippi A. & M., Louisiana State University, Kentucky State, Transylvania, Marietta College, Louisiana State Normal, and many others.
Samples and Prices Cheerfully Furnished Upon Request

MARYVILLE COLLEGE

"Bureau" Supremacy Commands Attention!

LOOK back over the past years and ask yourself what other Engraving Institution, specializing in college annuals, has wielded so wide an Influence over the College Annual Field?

Ask yourself if College and University Annuals are not better today because of BUREAU PROGRESSIVENESS and BUREAU INITIATIVE?

You know that the BUREAU OF ENGRAVING, Inc. inaugurated the system of Closer Co-operation with college annual boards in planning and constructing books from cover to cover.

Our marked progress in this field commands attention. Our establishment is one of the largest of its kind in this country. Our Modern Art Department of noted Commercial Art Experts is developing Artistic Features that are making "Bureau" Annuals Famous for Originality and Beauty.

And again, the help of our experienced College Annual Department is of invaluable aid. Our up-to-the-minute system, which we give you, and our Instructive Books will surely lighten your Burden.

A proposition from the Natural Leaders in the College Annual Engraving field from an organization of over 150 people, founded over 17 years ago, and enjoying the Confidence and Good Will of the foremost Universities of this country, is certainly worth your while.

Is not the BUREAU OF ENGRAVING, Inc., Deserving of the Opportunity of showing what it can do for - YOU?

BUREAU *of* ENGRAVING, INC.
MINNEAPOLIS - MINNESOTA

The House of Originality

THE END